JANUARY 10, 1959

The Blood-Horse

A WEEKLY MAGAZINE DEVOTED TO THE TURF

In This Issue

Sires of 2-Year-Olds; Experimental Handicap

TURN-TO **First with a First Crop.**

LEXINGTON, KY., VOL. LXXVII, N. 2

Entered as second-class matter at the post office at Lexington, Ky.

20 Cents a Copy

$7.00 A YEAR

Claiborne sires include—

AMERICA'S LEADING SIR 19

— LEADING SIRE OF STE

LEADING SIRE OF 2-YEA OF

— LEADING SIRE OF 2-Y

CLAIBORNE FARM IS THE HOME OF:

*AMBIORIX	DEDICATE	NANCE'S LAD	TO MARKET
BOLD RULER	DOUBLE JAY	NANTALLAH	*TULYAR
*COURT MARTIAL	FLYING FURY	*NASRULLAH	*TURN-TO
DARK STAR	HILL PRINCE	*PRINCEQUILLO	

IR 1958, — *Princequillo

TES WINNERS — *Nasrullah

AOLDS — *Turn-to

-) STAKES WINNERS — Hill Prince

For over a half a century

. . . a great record reflects its appearance

Claiborne FARM

A. B. Hancock, Jr., Paris, Ky., Phone 393

Oil Capitol

See how they run

Sire of Twelve 2-year-old winners, three placed, from twenty starters

First Crop—25 foals, 25 starters, 18 winners, and ten won at two (1957)

Oil Capitol has ranked high on the 2-Year-Old Lists in each of his first two crops. In 1958 he had out the good stakes performers Derrick, placed in the Remsen Stakes, Breeders Futurity, and the City of Miami Handicap, the speedy filly Ruwenzori, placed in the rich Gardenia Stakes, and the good handicap winner Santiago, also placed in the Illinois Owners H.

*Oil Capitol, gr., 1947, by *Mahmoud—*Never Again II, by Pharos*

FEE $2,500 LIVE FOAL

(Property of a Syndicate)

Crown Crest

Mr. and Mrs. Howard Reineman
Russell Cave Pike Lexington, Ky.
Phone 5-1876

OIL CAPITOL *WINDY CITY II HASTY ROAD
ONE COUNT SEA O ERIN *NAHAR II GREEK SHIP
ERRARD KING PET BULLY

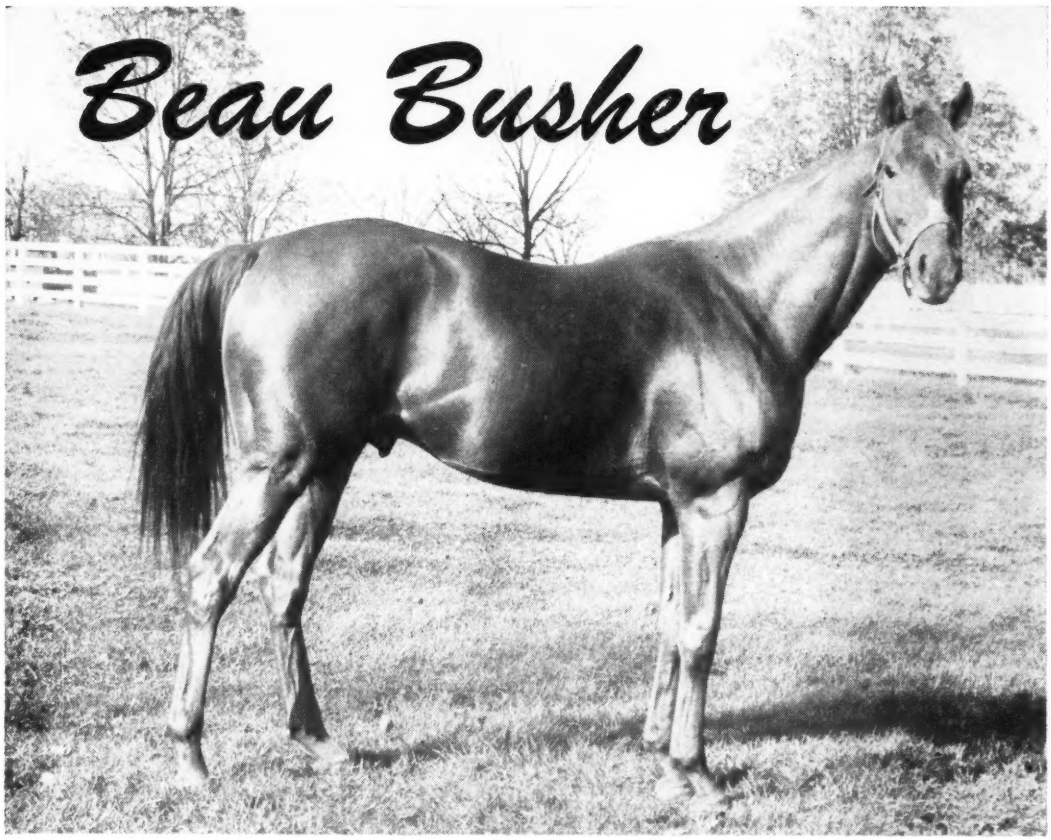

ENTERS THE STUD IN 1959

OFFERING BREEDERS

Top Stakes Ability — A Faultless Pedigree

Beau Busher's racing record sparkled with sharp performances. Racing against the best horses in America, Beau Busher won stakes at 2, 3, and 4, and earned $124,575.

Truly a versatile performer, Beau Busher raced and won in track record or near track record times at distances from 3 furlongs to 1⅛-miles. He won his first start, a brilliant 3 furlongs in :33⅕. In the $50,000 Oakland Handicap he raced the 1⅛-miles in 1:42⅕, and he set a track record at Del Mar for 1⅛ miles. Among the many top horses that Beau Busher met and defeated were Traffic Judge, Alidon, Trentonian, Blue Volt, and many others, and he ran the great Swaps to a nose decision while receiving only 3 lbs.

BEAU BUSHER Ch., 1952	Mr. Busher	War Admiral	Man o' War
			Brushup
		Baby League	Bubbling Over
			*La Troienne
	Late Date	*Hourless	*Negofol
			Hour Glass II
		Herd Girl	Colin
			*Torpenhow

By the brilliant Mr. Busher, sire of many stakes winners and a son of the great War Admiral. Out of the stakes winner and stakes producer Late Date, Beau Busher is a three-quarter brother to War Date, one of the best race mares of her day. Beau Busher's first three dams are stakes producers.

FEE $500 LIVE FOAL

Property of W. H. May

Inquiries to G. M. Spencer

Glenary Farm

Box 67, Frankfort, Ky.
Phone: Capitol 3-3456

BEAU MAX
Bull Lea—Bee Mac, by War Admiral

BETTER SELF
Bimelech—Bee Mac, by War Admiral

DESTINO
**Beau Pere—Sun Lady, by Sun Teddy*

REJECTED
*Revoked—By Line, by *Blenheim II*

KING RANCH
OVER 100
YEARS OF RANCHING
Since 1853

Did you know
that one out of every four
winners by Better Self has
won or placed in stakes races!
And the Better Selfs run at the
better tracks . . . no bush leagues.
Ninety percent of Better Self's
starters have won . . .
and ninety percent of his foals
have raced. Consistent performance
on the part of a stallion's produce
spells consistent profit.
Better Self, himself, was the
most successful money winner sired by
Bimelech and the most successful
produce from the remarkable mare
Bee Mac, dam of four stakes
winners and the prominent sire Beau Max.
FOR BETTER BREEDING . . .
FOR BETTER PERFORMANCE
. . . BETTER SELF.

KING RANCH

Kentucky Division: Howard Rouse, Mgr.
Phone 4-1858, or Midway, Ky., Thornwall 6-2091.
Old Frankfort Pike, Lexington, Ky.

Neville Sellwood, pictured on *El Khobar, said, "El Khobar is the fastest horse I've ridden in my time. He has tremendous brilliance and can maintain a rate of 12 seconds to the furlong or better up to a mile. *El Khobar is in the class of Swaps and Nashua."

*EL KHOBAR

. . . the fast one

"Undoubtedly the most brilliant race horse in Australia in 1956."

British Bloodstock Review, 1956

In New Zealand, *El Khobar won the Musket Stakes and the Cambria Handicap, his only two starts at 2, and was retired "the best" of the season.

Sent to Australia the following year *El Khobar won the 6-furlong Hawthorne Encourage Handicap giving the second and third horses 21 and 25 pounds, respectively, and the Doomben "Ten Thousand" by 1½ lengths from a field of 25 starters, giving the second horse 14 pounds.

At 4, in 1956, *El Khobar won all three of his starts. He won the Ascot Handicap at 7 furlongs by five lengths, and the weight-for-age Warwick Stakes in which he beat the New Zealand champion Syntax by 1½ lengths. A special match race between Syntax and *El Khobar at equal weights followed, and *El Khobar won by eight lengths.

Imported to America, *El Khobar made his first start June 18, 1957, just two months after his arrival, when he beat Head Man and Travertine by 1½ lengths in 1:09 — a fifth off record time. He won a mile race in 1:34⅘ beating Blessbull, Gigantic, etc.; and was second to Nashville in the Lakes and Flowers which was run in 1:09⅕. On January 18 *El Khobar ran the "about" 6½ furlong Santa Anita turf course in 1:13⅖, and established a new track record. Carrying high weight of 122 pounds he beat Gigantic by over two lengths, with Battle Dance, How Now, etc., trailing. In his final start *El Khobar was second by a neck at 1 1/16 miles to Mystic Eye, receiving five pounds, with Pit Boss and *Tall Chief II trailing.

1959 Fee $500 Live Foal

(Property of Woolf Fisher)

	Gabador	†Pharis	Pharos
			Carissima
		Adargatis	Asterus
*EL KHOBAR, bay, 1952			Helene de Troie
	Gay Abandon	Theio	Tetratema
			Thyene
		Silver Beam	Silverado
†Djebel or Pharis			Spotlight

PEDIGREE NOTES:

Gabador, sire of *El Khobar, has been one of New Zealand's leading sires. In addition to the star *El Khobar, he is the sire of Gay Sierra, leading Australian 2-year-old, etc. Gabador is full brother to Pardal, a leading English sire, sire of Pardala, etc.

Gay Abandon produced but one other foal. She is out of the winner Silver Beam which placed in stakes. Spotlight, dam of Silver Beam, also produced the stakes winners Argentic (full brother to Silver Beam) winner of Metropolitan Handicap in Australia, etc.; Radiant Star; Tolaga Bay; and the dam of the stakes winner Sword Dancer.

The next dam, Stardancer, was sister to Warstep which was one of the grand race mares of New Zealand Turf history. Stardancer produced 11 winners including three stakes winners: Starland (Auckland Cup), Starmist (New Zealand Oaks and granddam of Saint Warden, winner Caulfield Cup), and the exceptional race mare Limelight (dam of the Cup winner and sire Helio). This is a top-classic family in Australia and New Zealand.

"There is no flaw in the pedigree of El Khobar," wrote C. E. Robertson, New Zealand's breeding expert. "The sire reading in the maternal line, Theio, Silverado, Martian, and Stepniak have all made history in this part of the world."

Hurstland Farm

Nuckols Brothers, Midway, Ky. Phone: Thornwall 6-3391

. . . a good farm to know

NALUR, ch., 1953 by *Nasrullah-Lurline B., by *Alibhai

NALUR ch. h., 1953	*Nasrullah	Nearco	Pharos
			Nogara
		Mumtaz Begum	*Blenheim II
			Mumtaz Mahal
	Lurline B.	*Alibhai	Hyperion
			Teresina
		*Belle Cane	*Beau Pere
	Family No. 7.		Duck's Egg

From the great tail-male sire line of *Nasrullah—Nearco—Pharos, NALUR is from an equally impressive female line. The first dam, Lurline B., is a stakes winning, stakes producer. The second dam, *Belle Cane, is also a stakes winner and stakes producer, while the third dam was a stakes producer. Stakes winner Guide Line is by *Nasrullah out of Lurline B., and thus a full sister to NALUR.

PRIVATE CONTRACT

(Property of RALPH LOWE)

Standing at: ***Mare's Nest Farm***

Inquiries to: LESLIE COMBS II
SPENDTHRIFT FARM, Phone 4-4801, Lexington, Ky.

Also inquiries to: H. E. (TEX) SUTTON
Phone 4-5220, R. R. 7, Lexington, Ky.

A STALLION THAT HAS EVERYTHING

MR. BUSHER

PERFORMANCE — PEDIGREE — SIRE RECORD

Mr. Busher offers breeders top performance, a great pedigree, and an outstanding sire record. A brilliant 2-year-old, Mr. Busher was ranked second on the Experimental Handicap even though his last start was in the Washington Park Futurity. A full brother to the great mare, Busher, Mr. Busher's sire line is renowned the world over . . . War Admiral — Man o' War — Fair Play, and his first three dams produced six classic winners and a host of other major stakes winners.

Mr. Busher has an exceptional sire record. He has sired 92 foals in his first five crops, 85 of them have started and 72 have won . . . have averaged over four wins each including many top stakes performers. As would be expected, the demand is strong for the progeny of Mr. Busher. He is the sire of 55 yearlings sold at public auction in North America, and these yearlings have averaged $8,635. For performance, pedigree, an outstanding sire record, plus salability, breed to Mr. Busher.

Mr. Busher, br., 1946, by War Admiral—Baby League, by Bubbling Over

Maine Chance Farm

James Lockwood, Manager

P. O. Box 988 Phone 5-0110 Newtown Pike, Lexington

Property of Elizabeth Arden, Inc.	**Jet Jewel**	**Jet's Date**	**Knockdown**	**Mr. Busher**	**War Jeep**
Property of Maine Chance Farm	**Black Metal**	**Gun Shot**	**Jet Action**	**Pilots Rose**	**Pocket Ruler**

WE HAVE GOOD REASON TO CALL

MR. TROUBLE

ONE OF *MAHMOUD'S STRONGEST SONS

Of the 11 foals Beaumont Farm has bred and raced, four have won stakes (Supple, Civet, Racetracker, and Pillow Talk) and three have placed in stakes (Attica, Aesthetic and Pester). The remaining four include two which either broke a leg or a sesamoid bone, one which was fifth in Kentucky Jockey Club Stakes in 1957 and an allowance winner this year, and a 2-year-old.

These horses have raced primarily on major tracks in the East, in Chicago, and in Kentucky and are among the soundest horses to go off Beaumont Farm. They can all win at over a mile and this year Civet was one of the best at two miles. We believe they are a distinct improvement over what their dams have produced by other stallions.

Mr. Trouble's sire record — that is his entire sire record — is equally impressive. His first three crops include 56 foals of which 52 have raced, and 42 of them have won, plus four others to place. Of the 42 winners seven have won stakes and two others have placed in stakes — races like Breeders' Futurity and Newcastle Handicap. 16 PERCENT OF MR. TROUBLE'S FOALS HAVE WON OR PLACED IN STAKES RACES.

MR. TROUBLE
has sired these
stakes winners:

SUPPLE, RACETRACKER,
CIVET, PILLOW TALK,
WAR TROUBLE, FAIRFAX,
BELLE POINT . . .

and these to place
in stakes races:
Attica, Mahok, Aesthetic,
Subway Strike . . .

Mr. Trouble, ch., 1947

- ***Mahmoud** — Derby winner, great sire and broodmare sire.
  - ***Blenheim II** — His blood is worldwide.
  - **Mah Mahal** — Half-sister to dams *Nasrullah, *Royal Charger.
- **Motto** — Winner Lassie, Fashion Stakes. Dam Small World, Legend Bearer.
  - ***Sir Gallahad III** — Great sire and broodmare sire.
  - **Maxima** — Stakes winner, half-sister to Porter'se Mite.

Fee $1,500 Live Foal

HAL PRICE HEADLEY
BEAUMONT FARM
ROUTE 2
LEXINGTON, KENTUCKY

*NIRGAL

has sired the winners of —

and many other important races—has led the 2-Year-Old Sire Lists twice (once for money won, once for number of winners), and has sired 89 winners from 106 starters in his first five crops.

**Nirgal, b., 1943, by *Goya II—Castillane, by Cameronian*

FEE $2,500 LIVE FOAL

HENRY H. KNIGHT

Almahurst Farm

10 miles south of Lexington, Ky., on Harrodsburg Pike. Mail: P. O. Box 1529 Lexington, Ky. Phone 7-3571

THE COVER HORSE

The leading sire of 2-year-olds in 1958 was Harry F. Guggenheim's *Turn-to, whose son First Landing won a total of $396,460, record earnings for a 2-year-old.

*Turn-to, by *Royal Charger—*Source Sucree, won the Garden State Stakes and 2 other races in 1953, and at season's end shared top weight with Porterhouse in the Experimental Free Handicap. He won his first 3 races in 1954, including the Flamingo Stakes, but a bowed tendon kept him out of the classics and forced his retirement to stud at Claiborne Farm, Paris, Ky. First Landing was in his first crop of foals.

The Blood-Horse

Published weekly with an additional issue in January

Subscription Rates: United States and possessions, $7 a year; Canada, $8; other countries, $10. All subscriptions payable in advance.

Change in Address: Must reach *The Blood-Horse* office one week before publication date.

Advertising Rates: Complete rate card on application. Advertising copy deadline is Friday of the week preceding publication.

Address Communications to: The Blood-Horse, P. O. Box 1520, Lexington, Ky. Office, 216 East High Street. Telephone, 2-4920.

Entered as second-class matter June 30, 1928, at Post Office at Lexington, Ky., under act of March 3, 1879.

W. S. Welsh Printing Co.

Statistics in this publication relating to results of races in North America are compiled from *Daily Racing Form* Charts, by special arrangement with *Triangle Publications, Inc.*, the copyright owners of said charts. Reproduction prohibited.

The Blood-Horse is published by the American Thoroughbred Breeders Association, Inc.

A. B. HANCOCK JR., president; WILLIAM DU PONT JR., chairman of the board; L. L. HAGGIN II, vice president; CLARKSON BEARD, treasurer; GAYLE A. MOHNEY, secretary; ALEX BOWER, field secretary; J. A. ESTES, research director.

Trustees: Dr. Eslie Asbury, Clarkson Beard, Leslie Combs II, William du Pont Jr., L. L. Haggin II, A. B. Hancock Jr., W. Arnold Hanger, Robert J. Kleberg Jr., Henry H. Knight, Edward Lasker, Daniel Van Clief, and Alfred G. Vanderbilt.

STAFF: *Editorial*—J. A. Estes, editor; Warren Schweder, managing editor; Dan M. Bowmar III, Art Baumohl, Gay Reynolds. *Advertising*—William B. Worth, manager; E. F. Ellis Jr., Mary W. Cassell. *Business and Circulation*—Dan M. Bowmar, manager; Helen Johns, Helen J. Abbott, Dorothy Sutherland, Nellie Baker, Bess Breaden, Billie Stokas. *Research and Cataloguing*—Frances M. Kane, Ruth V. Hagyard, Sarah Floyd, Mary Palmer, Betty Markesbery. *Current Statistics*—Nancy Garr, Reba Fowler, Jackie Baker. *Photographer*—J. C. Meadors.

A. B. BARKLEY W. M. ALBRIGHT

Barkley & Company

Established in 1870

1408 VERSAILLES RD. LEXINGTON, KY. DIAL 5-5435

Halters; Sales, Turnout, Stable, etc.

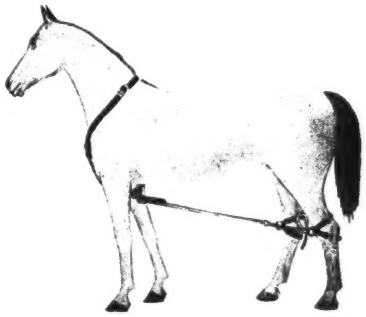

Hobbles

Broodmare Bridle

Stable Equipment
Saddles—Bridles
Halters—Blankets
Jockey Silks
Tubs—Buckets
Breeding Supplies
Medicines
Farm Supplies

CATALOGUE AVAILABLE

Stallion Bridle

Bits; Stud, Broodmare, etc.

Muzzle

Rubber Rings

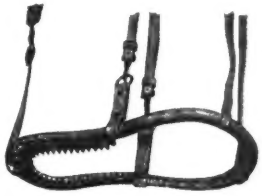

Stallion Shield (Man o' War)

Name Plates
All Types, Sizes

Stallion Cage Ring. (Ger. Silver)

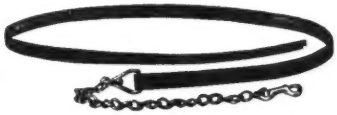

Shanks, 20-in., 28-in., or 30-in. brass chain

Suckling Halter

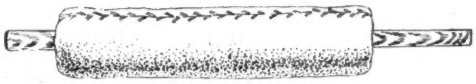

Breeding Roll

It's time to

NOMINATE YOUR FILLY OR MARE FOR

DELAWARE PARK'S

Quarter-Million Dollars' Worth of Filly and Mare Races

The Special January Triple Entry Blank is available only during th month of January. It enables horsemen to enter all three events of th Distaff Big Three at one stroke under advantageous terms.

This Special Offer Expires at Midnight, Saturday, January 31, 1959

The Distaff Big Three

THE OAKS (Sat., July 11) Estimated Gross $50,000
Three-Year-Old Fillies exclusively — One Mile and an Eighth

THE NEW CASTLE (Sat., July 18) Estimated Gross $40,000
Fillies and Mares, Three-Year-Olds and Upward—One Mile and a Sixteenth

THE DELAWARE HDCP. (Sat., July 25) Estimated Gross $150,000
Richest Race in the World for Fillies and Mares
Fillies and Mares, Three-Year-Olds and Upward—One Mile and a Quarter

THE DELAWARE STEEPLECHASE AND RACE ASSOCIATION
P. O. BOX 268, WILMINGTON 99, DELAWARE

NEWS OR NOT

Investment in Books

When a good book becomes a rarity, its second-hand value tends to exceed the publication price. Thus the owner of a complete set (1940-57) of *Thoroughbred* Sires and Dams has an asset which may be valued at a figure well above the original cost of about $550 for the leather-bound edition and about $100 less for the 18 volumes in buckram binding.

Published as limited editions, the first 6 volumes, 1940-45, have been out of print for years. Beginning with 1946, the print order was increased, and most of the volumes since then are still available, but the last copies covering the racing of 1955 and 1957 have been sold, and the 1953 edition may be exhausted by the time these lines appear in print.

A volume preliminary to the *Thoroughbred Sires and Dams* series, called *Thoroughbred Broodmare Records*, was published by *The Blood-Horse* in 1940. It was more comprehensive in that it covered a span of years, and less comprehensive in that is gave only the records of winners, while the annual book gave the records of all runners in North America. *Thoroughbred Broodmare Records*, published at $60 in a limited edition, has been resold at prices from 5 to 8 times the original cost.

Since the volume covering results of 1957 was sold out within 5 months after it was published, there is good reason to put in early orders for the 1958 volume, which will be ready in early summer.

Dear Anonymous

From time to time we receive letters addressed to the editor for use in Gallop Poll, and because we have no way of acknowledging them, we remind the writers that we do not publish unsigned letters, however interesting they may be. If the writer wishes to send us information without resultant publicity for himself, we can keep a confidence, of course, and perhaps we can find other sources to verify the information. We like all sorts of letters except the libelous and the anonymous.

Now We Know Susy

A few of our curious readers have asked about Susy McHugh, who has been doing cartoons for *The Blood-Horse*, and, since we didn't know any more about Susy than they did, we dispatched a letter-to-the-artist.

And she wrote back: "I have lived in Connecticut, Arizona, and New York; attended the University of Arizona where I majored in English and edited the humor magazine, the *Arizona Kitty-Kat* (55-56). After college I came to New York; now work in the First National City Bank of New York. I have drawn horses since the age of 2 or 3 (or whenever children begin drawing horses), and first attended Santa Anita at the age of 5, when my mother took me and my older brother Peter to see Malicious run. Became interested in racing as the result of several C. W. Anderson's books, received at Christmas when I was 10, and promptly began reading *The Blood-Horse*. Do not have photo so hope attached will suffice."

Contributions

The Keeneland Foundation last year contributed $105,525.26 to civic, charitable, and educational organizations.

Grants in the field of education amounted to $49,525.26. This included 10 college scholarships in addition to direct aid to schools. Among the other contributions: $17,000 to the Blue Grass Council, Boy Scouts of America, and $5,000 to a surgical heart clinic at St. Joseph Hospital, Lexington.

Odds and Ends

When Bill Shoemaker was honored, in recognition of his fourth year as leading rider, at the Los Angeles *Times*' 16th annual sports award dinner on December 29, he declined an invitation to compare Swaps, *Gallant Man, and Round Table. "Round Table, you know, is still running," he said.

Argentina's quadruple crown winner Manantial pulled up lame after a 1½-mile gallop late in December. Injury to a tendon may put an end to the racing career of the unbeaten 3-year-old son of Gulf Stream. Recent attempts had been made to syndicate the colt for importation to the U. S.

IN MARYLAND

CAREER BOY

dk. br., 1953

HIGHWEIGHTED EXPERIMENTAL HDCP., '55

Despite the fact that CAREER BOY, the favorite, failed to win the Belmont Futurity on a sloppy track and lost the rich Garden State by a nose (he was in front one stride after the wire) his other stakes wins were sufficient evidence of his class for Jimmy Kilroe to place him at the head of his Experimental Handicap.

GRASS HORSE OF '56

After an easy three-length win in the Gotham Stakes on April 11, CAREER BOY had a run of frustrating minor misfortunes. A gravel left him sore for the Derby. He wrenched a shoulder coming out of the gate in the Jersey Stakes. On June 16, after a great stretch drive, he lost the classic 1½ mile Belmont Stakes by a neck. Finally on September 15, carrying highest weight by scale, CAREER BOY returned to form and in a driving finish defeated eight crack older horses in the 1 3/16 mile United Nations Handicap. After this impressive performance it was announced that he would be flown to Paris to try for the Prix de l'Arc de Triomphe on October 7. In that great race he was hampered by an off track but ran an excellent race to finish fourth to the undefeated Ribot. He was voted Grass Horse of the year.

PEDIGREE NOTES

CAREER BOY'S resolute stretch running ability comes naturally from his sire Phalanx, leading 3-year-old of his year, winner of Belmont Stakes, Jockey Club Gold Cup, Dwyer, etc. and over $400,000. CAREER BOY'S dam, the winner Swanky, is a full sister to the undefeated 2-year-old champion First Flight. They are both daughters of the English Derby winner and leading American sire and broodmare sire *Mahmoud and through their dam Fly Swatter are direct descendants of the remarkable foundation mare Woodbine. This is the family of Flyweight, Fly Wheel, Sassafras, Dustemall, Red Rain, John P. Grier, Novelty, Sweep, Pennant, etc.

AT STUD

CAREER BOY chipped a sesamoid bone in his second try for the Prix de l'Arc de Triomphe in the fall of 1957. He was operated on in December and did not start his stud duties until late spring 1958. He was bred to 24 mares, 20 were pronounced in foal but a recent check finds one of them now barren.

1959 Fee $750 Live Foal

PETER JAY

WINDMILL HILL FARM

P. O.: R. D. 2, Havre de Grace, Md.
Telephone: Churchville 5491

also standing

*NORTHERN STAR

TOM FOOL'S DUNCE

IS THIRD HIGHWEIGHT ON EXPERIMENTAL AT 123 lbs.

From his first crop to race, Tom Fool sired the Futurity winner Jester (weighted at 124 lbs. on the Experimental) and Tim Tam, the leading 3-year-old of 1958. From his second crop has come Dunce, third highweight on the Experimental.

TOM FOOL has a full book.

Bimelech
*By Black Toney—*La Troienne*

Shut Out
By Equipoise—Goose Egg

Tom Fool
By Menow—Gaga

GREENTREE STUD, INC.
PARIS PIKE LEXINGTON, KENTUCKY PHONE 4-5147

REMINDERS

STAKES CLOSING

ARLINGTON-WASHINGTON PARKS

January

15 Arlington Classic, $100,000a, 3yo, 1m, and American Derby, $100,000a, 3yo, 1⅛m, $150 (combined closing).

ATLANTIC CITY

February

16 World's Playground S., $50,000a, 2yo, 7f, $25.

CENTENNIAL

February

16 Silver S., $8,000a, 2yo, 6f, $15.
Colorado Breeders S., $6,000a, 2yo bred in Colorado, 5½f, $10.

DELAWARE PARK

January

31 Delaware Oaks, $35,000a, 3yo f, 1⅛m; New Castle S., $25,000a, 3 up, f and m, 1 1/16m; and Delaware H., $110,000a, 3 up, f and m, $250 (combined closing).

FAIR GROUNDS

January

17 Thelma S., $10,000a, 3yo f, 6f, $25.
24 Louisiana H., $10,000a, 3 up, 1 1/16m, $25.
29 Debutante S., $5,000a, 2yo f, about 5/16m, $25.
31 Le Comte H., $10,000a, 3 up, 1 1/16m, $25.

February

4 Duncan F. Kenner S., $5,000a, 2yo, about 5/16m, $25.
7 A. B. Letellier Memorial H., $15,000a, 1⅛m, $50.
11 New Orleans H., $50,000a, 3 up, 1⅛m, $100.
21 Louisiana Derby, $50,000a, 3yo, 1⅛m, $100.

HIALEAH PARK

January

14 Palm Beach H., $20,000a, 3 up, 7f, $25.
17 Bougainvillea Turf H., $25,000a, 3 up, 1 3/16m (turf), $50.
21 Bahamas S., $20,000a, 3yo, 7f, $25.
28 Columbiana H., $20,000a, 3 up, f and m, 7f, $25.
31 Hialeah Turf H., $75,000a, 3 up, 1½m (turf), $150.

February

4 Everglades S., $25,000a, 3yo, 1⅛m, $50.
11 Florida Breeders' S., $15,000a, 2yo foaled in Florida, 3f, $50.
16 Hialeah Juvenile S., $15,000a, 2yo, 3f, $50.

MONMOUTH PARK

January

15 Sapling S., $50,000a, 2yo, 6f, $25.

SANTA ANITA PARK

January

14 Santa Maria H., $25,000a, 3 up, f and m, 1 1/16m, $50.
Santa Ynez S., $15,000a, 3yo f, 6½f, $50.
San Marcos H., $25,000a, 3 up, 1¼m (turf), $50.
21 San Pasqual H., $25,000a, 3 up, 1 1/16m, $50.
28 Santa Margarita H., $50,000a, 3 up, f and m, 1⅛m, $100.
San Luis Rey H., $25,000a, 3 up, 1½m (turf), $50.

February

4 San Antonio H., $50,000a, 3 up, 1⅛m, $100.
Santa Susana S., $20,000a, 3yo f, 1 1/16m, $50.
San Felipe H., $50,000a, 3yo, 1 1/16m, $100.
11 Washington's Birthday H., $50,000a, 3 up, 1⅛m (turf), $100.
Christopher J. Fitzgerald H., $20,000a, 3 up, 6½f (turf), $50.
18 Camino Real H., $25,000a, 3 up, 1¼m (turf), $50.
25 San Bernardino H., $25,000a, 3 up, 1 1/16m, $50.

1959		January				1959
Sun.	Mon.	Tue.	Wed.	Thu.	Fri.	Sat.
				1	2	3
4	5	6	7	8	9	♑
11	12	13	14	15	16	♈
18	19	20	21	22	23	24
25	26	27	28	29	30	31

Sign: ♑ knees; ♈ head.

March

4 San Juan Capistrano H., $100,000a, 3 up, about 1¾m (turf), $100.

PAYMENTS DUE

January

15 Kentucky Jockey Club S. (1959), Churchill Downs, $25.

February

1 SELIMA STAKES (1959), Laurel, $40.

SUPPLEMENTARY ENTRIES

January

26 SANTA ANITA MATURITY, Santa Anita $10,000.

February

7 CALIFORNIA BREEDERS' CHAMPION S., Santa Anita, $5,000.

STAKES

January

10 San Fernando S., Santa Anita, $25,000a, 4yo, 1 1/16m.
Tropical Park H., Tropical Park, $50,000a, 3 up, 1⅛m.
14 Santa Monica H., Santa Anita, $20,000a, 3 up, f and m, 7f.
16 Royal Poinciana H., Hialeah, $20,000a, 3 up, 6f.
17 Santa Catalina H., Santa Anita, $25,000a, 4 up bred in California, 1⅛m.
Hibiscus S., Hialeah, $20,000a, 3yo c and g, 6f.
21 San Vicente S., Santa Anita, $20,000a, 3yo, 7f.
Jasmine S., Hialeah, $20,000a, 3yo f, 6f.
24 San Marcos H., Santa Anita, $25,000a, 3 up, 1¼m (turf).
Santa Maria H., Santa Anita, $25,000a, 3 up, f and m, 1 1/16m.
Royal Palm H., Hialeah, $25,000a, 3 up, 1⅛m.
28 Santa Ynez S., Santa Anita, $15,000a, 3yo f, 6½f.
31 Santa Anita Maturity, Santa Anita, $100,000a, 4yo, 1¼m.
Pelleteri H., Fair Grounds, $10,000a, 3 up, 6f.
Bougainvillea Turf H., Hialeah, $25,000a, 3 up, 1 3/16m (turf).

February

4 San Pasqual H., Santa Anita, $25,000a, 3 up, 1 1/16m.
Bahamas S., Hialeah, $20,000a, 3yo, 7f.
7 Santa Margarita H., Santa Anita, $50,000a, 3 up, f and m, 1⅛m.
McLennan H., Hialeah, $50,000a, 3 up, 1⅛m.
Louisiana H., Fair Grounds, $10,000a, 3 up, 1 1/16m.
10 San Luis Rey H., Santa Anita, $25,000a, 3 up, 1½m (turf).
11 Columbiana H., Hialeah, $20,000a, 3 up, f and m, 7f.
12 California Breeders Champion S., Santa Anita, $50,000a, 3yo bred in California, 1 1/16m.
Debutante S., Fair Grounds, $5,000a, 2yo f, 5/16m.
14 San Antonio H., Santa Anita, $50,000a, 3 up, 1⅛m.
Hialeah Turf Cup, Hialeah, $75,000a, 3 up, 1½m (turf).
LeComte H., Fair Grounds, $10,000a, 3 up, 1 1/16m.

BANDIT

Brilliant son of Fair Trial —out of England's champion sprinter 1948

BANDIT, b., 1954	Fair Trial	Fairway — Phalaris; Scapa Flow
		Lady Juror — Son-in-Law; Lady Josephine
	*Careless Nora	Panorama — Sir Cosmo; Happy Climax
		Careless — Caerleon; Traverse (4)

BANDIT was a horse of the highest class but from the very start of his racing career suffered from bursitis in his shoulder. Nevertheless, Bandit won his first start at Keeneland at 2, by an easy 3½ lengths. In his second start, he won again by 3½ lengths. Two weeks later he suffered his lone defeat at 2 when he ran third to Kid Jr. and Jet Colonel at Arlington Park. His first start at 3 was in the Phoenix Handicap which he won in 1:09⅗ from Sea O Erin, Star Rover, Bernburgoo, etc.

The son of Fair Trial demonstrated the highest degree of courage and fortitude, characteristics successful breeders demand in their stallions along with superb breeding and proven speed . . . these characteristics all belonged to Bandit.

Fair Trial is renowned in England as a sire of sprinters plus winners of four of the shorter classic races: Festoon, Lambert Simnel, Palestine, and *Court Martial. The latter led the English 2-year-old sire list for five years, the 1956-7 English General Sire Lists. Fair Trial, himself, also led the English General Sire list.

*CARELESS NORA was, according to the British Bloodstock Review (1948), "the champion sprinter" in England. She was 122 lbs. on the Free Handicap at 2, won four stakes in five starts at three. Her wins included Princess Mary Nursery H., Queen Elizabeth S., Arlington Sprint S., Eager S., and Nunthorpe S.

Property of A. B. Hancock, Jr. and Carter Thornton

Fee $350 Live Foal

Fee payable when foal stands and nurses

Carter Thornton's

THREAVE MAIN STUD

Hutchinson Pike, Paris, Ky.

Phone 1508

*Flushing II's ATOLL

120 POUNDS ON EXPERIMENTAL

It is of particular concern to breeders when a stallion which stands for just $500 places one of his 2-year-olds among the highweights on the Experimental. *Flushing II's Atoll is weighted at 120 pounds. Earlier, another by *Flushing II was a year-end leader. Lavender Hill was named the best handicap mare of 1954. You can continue to expect such championship performance from *Flushing II, one of *Mahmoud's best sons on the track and in the stud.

and *Flushing II stands for only $500 Live Foal

*FLUSHING II, gr., 1939, by *Mahmoud—Callandar, by Buchan*

Harold Snowden, Mgr., Russell Cave Pike
Phone 2-3313, Lexington, Kentucky

BLUE PRINCE — BOLERO — *DAUMIER — DEVIL DIVER — *FLUSHING II — *HAFIZ — *HESIOD — ONE HITTER — PORTERHOUSE
*RICO MONTE — ROMAN — ROMAN PATROL — ROYAL COINAGE — *ROYAL SERENADE — SUB FLEET — TRAFFIC JUDGE

THE WEEK'S RACING

FLORIDA

Nadir and Jolley

MIAMI. Moody Jolley, trainer for Claiborne Farm, is alternately reasonably convivial and completely taciturn. On the final morning of 1958, as he sent Nadir onto the Hialeah Park racing strip to work 6 furlongs, he was remarkably pleasant.

If you can believe what you read in the papers, Jolley has a strong hand in 1959. A leading clocker had told newsmen that Nadir was "most likely to be America's best handicap horse in 1959."

Jolley himself had said that Claiborne's Dunce, a 3-year-old now, was "the best 2-year-old I have ever trained." Jolley trained Round Table as a 2-year-old, which makes his comparison a brave one.

Jolley considered the clocker's statement about Nadir, and shrugged. "His opinion don't mean nothing," he said. "He's developed real good, yes; came along fine toward the end of the year.

"But he hasn't raced in a couple months; you can't be sure what he'll do. He couldn't beat Clem last year (getting 6 pounds), and you can't say he'll beat him this year until he gets some races into him.

"He could be best, sure. Lot of damn good horses he's got to beat, though—Clem, Bardstown, Vertex. Weight's the big thing when you start running in handicaps, especially over a distance."

As for Dunce, Jolley said, "Yeah, I made that statement to some guy who come around here a couple weeks ago. He could be a real good one. He might be as good as anybody's horse."

It will be some time before Jolley is proved right or wrong about Dunce, which ran a big race in the Belmont Futurity last September, finishing fast to be beaten a length and a neck by Intentionally and First Landing.

Dunce, a bay colt by Tom Fool—Ghazni, by *Mahmoud, was fired shortly after the Futurity and has not run since. Jolley is galloping him now, but does not plan to run him in Florida.

"Just galloping is all," he said, "can't even think about breezing him yet. It'll be April, in Kentucky, before I run him. I'm in no rush. He's all right now, though.

"Any other good 3-year-olds in the barn? Nah. I've got a couple others but Dunce is the only one that's any account.

" 'Course, all you need is one good one."

Moody then headed for the racing strip to watch Nadir. The big colt, wearing 4 bandages, went from the gate in :22⅗, :34⅖, :46⅖, :59, and 1:11⅖, best time of the day.

Nadir had worked a mile at Tropical Park between races on December 24, in 1:36⅕. Bill Hartack had been up for the work. Jolley had signed Hartack to ride both Nadir and Dunce in all their 1959 races.

Nadir had been assigned 122 pounds for Tropical's Orange Bowl Handicap January 3, and Jolley figured to accept that assignment without hesitation. Bardstown had been given top weight of 124.

"Run in the stakes? No, I'm not definite about it," Jolley said. "I won't decide until Saturday. I won't run him if the track isn't right. I won't run if he draws an outside post. And I don't think I'll run if its a big field."

Bardstown's Race

As the entries came in for the Orange Bowl Handicap Friday morning, everything conspired against Nadir. The field was huge—17 entered overnight—and Nadir drew the number 14 post. To top it all off, it rained Saturday morning. Jolley, true to his word, promptly scratched the colt.

After 3 more scratches, 13 went to the post on a fast track. Calumet's Bardstown was the 5-2 choice, with Mister Jive 7-2 and *Amerigo and Hoop Band 4-1. At the finish, for prevailed: Bardstown was first, *Amerigo second, Mister Jive third and Hoop Band fifth, split by Betty Linn.

Top-weighted at 124 pounds, Bardstown ran a brilliant race. It was his first start since being run over by Vertex in the Idlewild Handicap November 22, but trainer Jimmy Jones brought him into the Orange Bowl a dead-fit horse.

He broke alertly under Steve Brooks, saved ground, and was never more than a half-length off the lead. He was joined by *Amerigo as he entered the backstretch, and the 2 went head-and-head to the eighth-pole. Bardstown maintained his rail position, forcing *Amerigo to lose ground on the stretch turn.

Through the stretch, Bardstown, without being hit, drew out to a 1¼-length triumph, with *Amerigo 2 lengths in front of Mister Jive. The latter had a rough trip, being blocked on both the first and last turns. Hoop Band, at 120 pounds, was a factor for a half-mile but could not keep up. *Amerigo carried 115, Mister Jive 119.

It was a thoroughly impressive triumph for Bardstown, now 7 years old. He went the quarter in :22⅗, the half in :45⅕, 3 quarters in 1:08⅕, the mile in 1:34, and finished in 1:40⅖—a new track record.

Next in line is the $50,000-added Tropical Park Handicap. Bardstown would come right back for that one, and Nadir isn't likely to pass up the challenge this time.

ART GRACE

CALIFORNIA

Fonder in Defeat

LOS ANGELES. On the day that Santa Anita Park opened its 22nd season of racing, Round Table paraded between races and his appearance on the track created only the faintest ripple.

"He's rich but colorless," some observed. "Always has to have the best of the weights . . . must have his own track . . . and besides, what's he beaten?"

The "horse of the year" showed them when he made his seasonal debut a week later in the San Carlos Handicap, a dash of 7 furlongs. He lost the race by a head to a sharp, improving, young horse, Hillsdale, to which he was spotting 17 pounds, but after it was all over the mighty son of *Princequillo seemed closer to the hearts of racing fans than he ever had been.

Some keen horsemen said it was the gamest and perhaps most remarkable race that Round Table ever had run. He not only gave away huge chunks of weight, and at a distance that is really too short for him, but he lost a heartbreaker by inches after being bumped badly and knocked sideways for a stride or two going into the far turn.

As he left the track, Round Table was warmly acclaimed by the crowd of 48,421 for his dead-game showing. If he had been slighted by fans when he paraded, they made up for it after the San Carlos.

This, of course, is not meant to take any glory from Hillsdale. Bigger, stronger, and vastly improved since he was out at Hollywood Park last summer, Hillsdale clearly earned his victory, his second stakes win of the Arcadia season. He previously had won the Malibu, also at 7 furlongs, by 4 lengths, and he now looks like a heavy favorite to capture the Maturity, for which he will be a supplementary nominee. He may even duplicate Round Table's feat of winning both the Maturity and the Santa Anita Handicap in a single season. Hillsdale seems that good now. And he gets into the Santa Anita Handicap next month with 113, 2 pounds less than he carried in the San Carlos, while Round Table's weights remains at 132.

The San Carlos had its rough moments. At the start, Terrang and Golden Notes dashed to the front on the outside, with Hillsdale rushing up to join them on the inside. Round Table, displaying unexpected early speed, drove through between horses to engage the leaders.

As they went into the far turn, Terrang lugged in and crowded Golden Notes so badly the latter tripped and almost fell, and Round Table was bumped off stride in the jamming. Terrang dropped out of it midway around the turn, but *Seaneen, moving with a rush, roared up

on the outside and was head-and-head with Round Table and Hillsdale as they reached the top of the home stretch.

With three-sixteenths of a mile to go, the path to glory was wide open. Round Table, answering gallantly as Willie Shoemaker called on him for one mighty effort, shoved his head to the front and drove for the wire. He shook off *Seaneen, but Hillsdale was not to be denied. Tommy Barrow, the 26-year-old Floridian who understands Hillsdale so well, lashed out a couple of times with his whip, and Round Table's lead vanished.

Hillsdale slowly but steadily caught Round Table and went to the front by a head, then a neck. But Round Table, fighting back again, cut into Hillsdale's lead in the last 70 yards, and he was gaining as they roared under the wire.

Hillsdale's time for the 7 furlongs was a brilliant 1:21⅘, and he earned $33,300 for his 6-foot-5, 240-pound owner, C. W. Smith, who bought the son of Take Away a year ago from Murlogg Farm for $25,000.

Smith, an engineer with offices in Los Angeles and Detroit, also owns a stable of some 50 prize fighters. He played football from 1936-39 for Georgia Tech, and in 1940 for the Chicago Bears.

Hillsdale has shown such vast improvement that he could turn out to be the "Horse of the Meeting."

ROBERT HEBERT

SALES

Warner Ranch Dispersal

The racing and breeding stock owned by the late Harry M. Warner after a period of more than 20 years in the sport was dispersed by auction in a sale conducted by the Fasig-Tipton Company at the Los Angeles County Fairgrounds, Pomona, Calif., on the evening of Monday, January 5. The large crowd in attendance included numerous bidders from other states and Canada.

Mrs. Rea Warner announced shortly before the sale that she had decided to withdraw the young stallion Honeys Alibi (*Alibhai—Honeymoon) and to dispose of him later by private treaty. There was one other withdrawal. The 66 head which went through the ring sold for a total of $680,600, average $10,312. The 28 broodmares made $358,400, average $12,800; 15 yearlings, $136,300, average $9,087; 20 horses of racing age, $157,500, average $7,875.

Highest price of the evening was the $42,000 paid for the San Miguel Stakes winner Aliwar by James Garibaldi, of Maywood, Calif., a trucking contractor who is a newcomer to racing. Highest price among the broodmares was the $40,000 paid by Kerr Stables for Aliwar's dam, Admiral's Lark, in foal to *Alibhai, sire of Aliwar. And Aliwar's half-brother by Nashua brought the top price among the yearlings, going to Louis Wolfson's Harbor View Farm at $32,000.

Honeymoon, an outstanding race mare and dam of Honeys Alibi, had produced no foal since 1955 and was barren for 1959. She was sold for $20,000 to Thomas A. Miller, of La Jolla. Summary:

STALLIONS

*GROUNDED, gr. h., 5, Migoli—*Bibibeg, by *Bahram Dr. M. L. Busch, agent $ 23,000

STEPFATHER, dk. b. h., 15, *Beau Pere—*Donnemarie II, by Donatello II Mirimichi Stock Farm 3,300

W L SICKLE, br. h., 15, *Sickle—Aristocracy, by *Bull Dog J. W. Pappalardo, agent 2,100

BROODMARES

ADMIRAL'S LARK, b. m., 10, War Admiral—Bluelarks, by Blue Larkspur (*Alibhai) Kerr Stables 40,000

ALEATORY, br. m., 12, Bimelech—Alpoise, by Equipoise Thomas Thoroughbred Farm 3,000

*ARABIS, b. m., 8, Hyperion—Aralia, by Nearco (*Curragh King) Hill-N-Dale Farm 12,000

*BLUSHING ROSE, br. m., 6, Sayajirao—Alkapuri, by Panorama Roy Reddington 1,300

*CHARGERS GAL, ch. m., 6, *Royal Charger—Garryhinch, by Great Scot W. G. Gilmore 18,000

*CLOUDLESS SKY, ch. m., 8, Nimbus—Heavenly Wind, by Tai-Yang Rex Ellsworth 32,000

DARING REA, ch. m., 10, Stronghold—Rea's Agent, by Special Agent (Ali's Gem) William H. Evans 3,200

*DEAR STAR, ch. m., 6, Preciptic—Bright Star, by Vesington Star Frank Martin 2,000

ETERNAL ROSE, b. m., 14, Eternal Bull—Stirred Up, by Stimulus (*Grounded) Manuel Jacinto 2,200

FAST FLEET, b. m., 13, Count Fleet—Little Diana, by Zacaweista (Determine) Manuel Jacinto 2,700

HONEYMOON, b. m., 16, *Beau Pere—Panoramic, by Chance Shot Thomas A. Miller 20,000

HONEYS SISTER, b. m., 12, *Beau Pere—Panoramic, by Chance Shot A. J. Crevolin 5,800

*HY-TEHRAN, br. m., 6, Tehran—Hyphon, by Hyperion (*Curragh King) Jack L. Stein 11,000

IRISH DAUGHTER, br. m., 12, Unbreakable—Irish Polly, by *Polymelian (Honeys Alibi) Dr. M. L. Busch 9,200

*NEBRODA, ch. m., 8, by Nearco—Stafaralla, by Solario (Honeys Alibi) Heerman Bloodstock Agency 26,000

*NEOLA, b. m., 17, Nearco—Sansonnet, by Sansovino (Honeys Alibi) T. R. Bell Jr., agent 11,500

*NEW SLIPPER, ch. m., 8, Newtown Wonder—Tiny Slipper, by Brueghel (Honeys Alibi) Mereworth Farm 23,000

RATTLE, ch. m., *Mahmoud—Rattlebrain, by Pennant E. A. Neloy, agent 5,700

REA'S AGENT, b. m., 17, Special Agent—Reigh Risk, by Reigh Count Frank Martin 2,800

*RIVE DOREE, b. m., 9, Bois Roussel—*Rivaz, by Nearco Ray Bell, agent 35,000

*ROYAL PARACON, ch. m., 9, *Royal Charger—British Rose, by Museum William Crillon, agent 6,300

*SNOW FAIRY, b. m., 8, Nearco—Winter Glory, by Bois Roussel Thomas A. Miller 6,000

SOME BETTY, b. m., 7, *Somali II—Betty War, by Man o' War (Ali's Gem) Calbourne Stables 3,100

SOME GAL, b. m., 13, Some Chance—Greeny, by *Teddy (Ali's Gem) Covert Ranch 6,100

*SOUTH CAROLINA, br. m., 8, *Nasrullah—Lafayette, by William of Valence Thomas Thoroughbred Farm 6,000

STRIKING BLUE, b. m., 9, Count Fleet—Bluelarks, by Blue Larkspur (*Grounded) G. Max Bell 6,000

*TAFFETA II, ch. m., 9, *Nasrullah—Silver Hook, by Tolgus (*Khaled) J. W. Dailey, agent 39,000

*TUDOR REGINA, ch. m., 8, *Royal Charger—Margaret Tudor, by Owen Tudor (Ali's Gem) Peter McBean 19,500

YEARLINGS

B. c. by Nashua—Admiral's Lark, by War Admiral Harbor View Farm 32,000

Ch. c. by *Alibhai—*Charger's Gal, by *Royal Charger Austin C. Taylor 13,000

Dk. ch. f. by *Royal Charger—*Cloudless Sky, by Nimbus Rex Ellsworth 26,500

B. f. by Honeys Alibi—Daring Rea, by Stronghold Frank Martin 1,100

Ch. f. by Ali's Gem—Eternal Rose, by Eternal Bull Frank Martin 1,600

B. c. by Stepfather—*Hy-Tehran, by Tehran Ray A. Polverini 2,000

Br. f. by Nashua—*Nebroda, by Nearco W. W. Naylor 18,000

Br. c. by Ali's Gem—*Neola, by Nearco Sunnyside Stable 3,200

Ch. c. by Ali's Gem—*New Slipper, by Newtown Wonder Harbor View Farm 6,500

B. f. by W L Sickle—Rattle, by *Mahmoud Andy Cailegis 1,700

Ch. c. by *Alibhai—Rea's Agent, by Special Agent Frank C. Bishop 8,600

Ch. f. by *Ardan—*Royal Paragon, by *Royal Charger Frank Marshall 3,200

B. c. by Honeys Alibi—Some Betty, by *Somali II Andy Cailegis 1,600

Ch. c. by *Alcibiades II—Some Gal, by Some Chance Harbor View Farm 6,500

Ch. f. by Honeys Alibi—*Taffeta II, by *Nasrullah Dr. M. L. Busch 10,500

HORSES OF RACING AGE

ADALARK, ch. f., 3, *Ardan—Admiral's Lark, by War Admiral Kerr Stables 6,000

INDEX

Experimental Handicap 78
Breeders 81
Sires 80
Newcomers 92
Sales 76
Sires of 2-Year-Olds 92
Stakes and Horses 82
Stud News 82

ILLUSTRATIONS

Allen F. Brewer Jr., 79, 81. Arlington-Washington Park, 81. Delaware Park, 80. J. C. Meadors, cover. Bert and Richard Morgan, 79, 80, 81. Santa Anita Park, 86, 88. Suffolk Downs, 79.

ALIWAR, ch. c., 4, *Alibhai—Admiral's Lark, by War Admiral—James Garibaldi 42,000
ALLURING MISS, ch. f., 2, Stepfather—Fascination, by *Hypnotist II Ray Bloker 3,300
*ALY-TUDOR, br. c., 5, Owen Tudor—Emali, by Umidwar—Arnold and Evans 3,800
*BEY RIVE, b. c., 3, Bey—*Rive Doree, by Bois Roussel—Double F Stables 5,200
CHARGING BEAU, b. c., 3, *Royal Charger—Honeys Sister, by *Beau Pere Mervyn LeRoy 15,500
CHARMION, ch. f., 3, *Alibhai—*Royal Paragon, by *Royal Charger Arnold and Evans 5,200
COUNTERPOISE, ch. c., 5, *Alibhai—Crepe Myrtle, by Equipoise Arnold and Evans 1,200
GAY SPRITE, b. f., 3, Stepfather—*Arabis, by Hyperion—Mrs. R. Jordan 2,200
HONEYS GEM, br. f., 4, Ali's Gem—Honeymoon, by *Beau Pere Conejo Ranch Co. 7,200
HYALI, dk. b. c., 3, *Alibhai—Some Gal, by Some Chance Sandringham Stable 5,500
Dk. b. or br. f., 2, Tudor Minstrel—*Nebroda, by Nearco—Ralph Lowe 22,000
*NEMAH, b. c., 3, Migoli—*Nebroda, by Nearco—Ted Yochum 6,500
OUR MISS LILLIE, ch. f., 2, Stepfather—*Snow Fairy, by Nearco Clement L. Hirsch 3,800
ROYAL ROSE, ch. f., 2, *Alibhai—*Royal Paragon, by *Royal Charger Mike Colicigno, agent 5,700
SCINTILLATING, ch. f., 3, Ali's Gem—Fascination, by *Hypnotist II Taylor and Riedman 1,500
SNOW GEM, b. f., 3, Ali's Gem—*Snow Fairy, by Nearco Silver Creek Farm 5,000
Br. f., 2, W L Sickle—Some Betty, by Betty War—H. R. Wood 1,600
B. f., 2, Stepfather—Striking Blue, by Count Fleet—Donald Brokaw 5,500
SWIFT BEAU, b. c., 3, Stepfather—Fast Fleet, by Count Fleet E. G. Burnison 5,800

CATALOGUED BUT NOT SOLD

STALLION

HONEYS ALIBI, dk. b. h., 7, *Alibhai—Honeymoon, by *Beau Pere.

HORSE OF RACING AGE

BOMBAY DEAR, b. f., 4, Cosmic Bomb—Anchoress, by Bull Lea.

2-Year-Olds in Cuba, Mexico, Puerto Rico

Beginning with 1958, the charts provided by Triangle Publications were limited to coverage of racing in the United States and Canada and at the Caliente track just below the California border in Mexico, thus excluding, for the first time, the racing in Cuba and at the Hipodromo de las Americas in Mexico City.

The following report gives the full list of 2-year-old winners in Cuba and at Mexico City. The Puerto Rican report is limited to sires standing on the North American continent.

Cuba

Sire: Winner (dam) No. of Wins	*First Money*
Bow to Me: First Bow (Beba) 2	$ 980
Case Ace: Havana Belle (Jamaica Girl) 3	1,680
*Fairforall: Charcoal Grey (Ariel Beam) 2	1,120
——Oriental Lady (Aunt Patsy) 2	910
Hermes: La Extrana (Gallant Ann) 2	1,050
——Herona (Rely On)	420
*Highlander II: Caballero F. F. (Magic Heels) 3	1,520
——Miss Highlander (Mana)	420
——High Manor (Manor Miss) 3	1,610
——Landerme (Tell Me) 2	1,120
*Hollywood: Arquitecto (Leather Bound) 2	1,050
——●Orelia (Says) 3	3,700
*Jai Hind: Carlos Cheval (Single Gleam)	560
——Gozador (Adorant)	560
——●Doc Jai (Docent) 3	6,860
——Havana Perfecto (Double Risk) 2	1,050
——La Trampita (L'Trampe)	560
——Jai Reve (Reverencia) 2	1,120
——Merchy (Swan Boat) 3	1,540
Main Bout: ●Diadema (May Sing) 3	3,030
*Pactole: Higuata (Anaca na) 2	1,050
——Oro (*Paysanne) 2	980
*Pochard II: Beu Lindo (Cabal C.)	420
Pont Neuf: Yedra (Cieguita) 3	1,330
Princeling: A-ua (B B Teddy)	420
Ready Jack: Ready Agnes (*Again Agnes)	420
——Acrobata (Audrey S.)	420
——Trocha (Bolo Gray) 2	1,050
——Margaret (French Quarter)	560
——Topacio (Little Snow) 3	1,540
——Ready Queen (Top Queen) 3	1,610
Segno: Joseg (Miss Joany)	420
Silver Pennant: Uncle Ernie (Elkrun)	560
Yildiz: Scotch Mack (Decorum) 2	1,050

Mexico City

Sire: Winner (dam) No. of Wins	*First Money*
Alorter: El Patron (Blue Molly)	720
Alquest: Hot Pink (Brightwork)	456
*Ambiorix: Perseguidor (Inotime)	432
Be Fearless: Almanzora (Light Tints)	912
Bold Irishman: Borlita (High Blossom)	480
——Alguacil (Problana)	720
——Sariman (Sarah's Lady) 2	1,200
*Briton: San Gusto (Better Bid)	432
——La Gina (Waltzaway) 2	912
Coat-of-Blue: Susita (Suzanette) 5	2,272
Equistar: Chiste (It's Fun)	480
——Candileja (Maria Patricia) 2	816
Escadru: Fighting Edge (Goody Good) 2	1,200
Flirteo: Balin (Chatita)	480
*Flotando: Alipus (Caruslam) 3	1,364
——Tijerilla (*Reconquista)	720
Flying Disc: La Britanica (Sophia A.)	432
Free For All: Esplendida (Jacaranda)	455
*Goldleigh: ●El Tajin (Flying Fawn) 2	3,240
——Poco A Poco (Serpentina)	720
——Coralillo (Tulip Julip)	432
——Hasna (Vain Confetti)	480
Grano de Oro: Canonero (Tardy Helen) 3	1,632
*High Bandit: Lograda (La Pompadour) 2	1,320
——Zuzata (Rea's Girl) 2	1,440
Jet Pilot: Miss Jet (Our Agnes)	720
*Karukal II: La Nutria (Boldie)	432
Krakatao: *Corella (*Carilla) 3	1,368
*Lolimi: Tylomi (Intensity) 2	1,152
*Lorient: Don Fernando (Herminia)	720
*Maadji: Chimboraza (Don't Touch Me) 2	1,200
Mr. Trouble: Troublesome Miss (Purl Harder)	576
Nedayr: Terronera (October Joy)	720
Nelson Dunstan: Portadora (Bow String) 2	864
——Ni Presumo (Caray) 3	1,680
——Jarama (Sissy Kerry) 3	720
Ocean Wave: Africano Soy (Afrodita)	720
——Romeral (Flower Parade) 2	936
——Djanuba (Hasty Hattie)	720
——Costero (Lady Adriana)	480
——Carrete (Lady Diminia) 2	936
——Plenilunio (Lunada)	432
——Corajuda (Poopsie)	480
——Tanguito (Tangamanga)	720
——●Jandra (Torcasita) 1	5,468
Pistolero: Mi Lider (Bala Rasa) 2	1,200
——Mi Jefe (Chencha)	720
Ponder: Pundonoroso (Lace Flower) 2	1,296
Prince d'Ouilly: Princess Karma (*Karma II)	432
Protege: Black Dabney (Black Olive)	480
Ralibhai: Sandra Lou (Melinda Lou)	456
*Royal Serenade: ●Destructor (Social Side) 2	6,496
Ruditaurus: Bernina (Milan Girl)	432
Sagittarius: Lea-B. (Alauna) 2	1,320
Sea Sturgeon: Limera (La Pretenciosa)	432
Sun Again: Ojo Rojo (Red Top) 2	1,152
Tahitian King: Tahitian Queen (Side Road)	432
Tiger: Sexton Star (Sidney Sue) 2	1,200
Transaction: Condenada (Chiripada)	480

Puerto Rico

Twenty-six sires standing on the North American continent were represented by 2-year-old winners of 1958 in Puerto Rico through December 28, when the next-to-last racing program of the year was run off at El Comandante. The sires and their Puerto Rican winners are listed below. Only Escadru and Hannibal were represented by more than one winner each on the island.

The first money given is the amount received by the winning owner after deduction of 8.5 per cent for the Puerto Rican Horse Owners Association and after deduction of a 10 per cent government tax. Dots indicate *clasico* winners. The number of wins is given only if more than one.

Sire: Winner (dam) no. of wins	*First Money*
Alsab: ●Capri, ex Clean Lady (Sweeping Eve) 4	$ 9,698
Bimelech: Troyana (Rapunsel) 2	2,247
Bull Dandy: ●Fernandito (Miss Rhoda) 6	19,785
Combat Boots: Combat Kate (Shrewla)	1,037
Curandero: Vadarkablar (Dark Wonder) 2	2,420
Daily Dip: Platero (Warballa)	1,210
Escadru: Belicosa, ex Julia Maria (Passing Fancy)	1,037
——Climb High (Air Hostess) 2	2,420
Eternal War: Luarca (Unequaled)	1,037
*Fast and Fair: La Inglesa (Brier Glen) 4	4,494
First Fiddle: Eco, ex Heartsanflowers (Wise Sky)	1,210
Futuramatic: Futura (Aileen's Pride)	1,210
Hannibal: El Duque, ex Dallard (Cargo) 10	14,480
——One Shot (Melinda W.) 3	4,272
*High Bandit: Call the Cops (Cogartown) 2	2,247
I Will: Hibachi (Off the Beam) 2	2,247
Lord Boswell: ●Canita (Lyric Words) 6	19,608
Mel Hash: Ligia (Eternal May) 5	4,840
Mount Marcy: Bousada (Gabez) 3	3,457
Mr. Trouble: Yuba B. (Small Town)	1,037
My Request: Campus Filly (Final Folly) 5	6,692
Pet Bully: ●Mariposa II, ex Poodle Face (Make Sway) 8	17,466
Phalanx: Elektra, ex Gracie Square (Next Stop) 2	2,247
Shut Out: Paloma: ex Outer Sea (Elysia)	1,531
Some Chance: Countess Coco (Balm of Gilead)	1,210
Tiger: Benaber (Copa Crest) 4	5,309
War Jeep: Celeste, ex Provence (*Rose Tree)	1,210
*Windy City II: Rosy July (Drought)	1,037

EXPERIMENTAL FREE HANDICAP

First Landing, top-ranking 2-year-old in all the year-end polls, this week was put at the top of the Experimental Free Handicap with 128 pounds, equal to the rating given Summer Tan at the end of the 1954 season. The Jockey Club's racing secretary and handicapper James E. Kilroe gave C. T. Chenery's colt 2 pounds more than he assigned Fred Turner Jr.'s English-bred *Tomy Lee.

The ranking of these 2 was not likely to raise eyebrows; since early summer each had ruled his own bailiwick, and in October they had met in the Champagne and Garden State Stakes. First Landing won both tests by narrow margins, giving Kilroe something more than conjecture with which to start his annual handicap.

Third place in the handicap, at 123 pounds, was shared by Dunce and Intentionally. Dunce, bred and owned by Claiborne Farm, had run second to Restless Wind in the Arlington Futurity and had been a stout third to Intentionally and First Landing in the Belmont Futurity. Harry Isaacs' Intentionally, the only horse to defeat First Landing, also won the Tyro Stakes and Pimlico Futurity.

The top-ranked filly, at 117 pounds, was Reginald Webster's Quill, winner of the Matron and Gardenia Stakes, and the second-highest weight among the females, 115 pounds, was shared by North Star Ranch's Dark Vintage and W. N. Modglin's Khalita. Khalita won 3 stakes in California and the Demoiselle at Belmont Park. Dark Vintage took 4 major events in Chicago.

Kilroe weighted 113 horses, 77 colts and geldings and 36 fillies, for a hypothetical race at $1\frac{1}{16}$ miles in the fall of the 2-year-old season.

128 FIRST LANDING, *Turn-to—Hildene, by Bubbling Over.

126 *TOMY LEE, *Tudor Minstrel—*Auld Alliance, by Brantome.

123 DUNCE, Tom Fool—Ghazni, by *Mahmoud.
INTENTIONALLY, Intent—My Recipe, by Discovery.

122 SWORD DANCER, Sunglow—Highland Fling, by By Jimminy.

120 ATOLL, *Flushing II—Coral Island, by Errard.
CRAFTY SKIPPER, Crafty Admiral—*Molecomb Peak, by Nearco.
RESTLESS WIND, *Windy City II—Lump Sugar, by Bull Lea.

119 ♂ DEMOBILIZE, Intent—Last Salute, by Bold Venture.

118 ROYAL ORBIT, *Royal Charger—Admirals Belle, by War Admiral.
WATCH YOUR STEP, Citation—Stepwisely, by Wise Counsellor.

117 HOIST AWAY, *Turn-to—Good Morning, by *Sir Gallahad III.
†QUILL, *Princequillo—Quick Touch, by Count Fleet.

116 FINNEGAN, *Royal Charger—Last Wave, by Bull Lea.
PILOT, Jet Pilot—War Shaft, by War Admiral.
RICO TESIO, *Royal Charger—*Seraphin, by Hyperion.

115 *ANITA'S SON, Krakatao—*Anita, by Rodosto.
†DARK VINTAGE, Wine List—But Definitely, by Bless Me.
†KHALITA, *Khaled—*Royal Rainbow, by *Royal Charger.
*OLE FOLS, *Tudor Minstrel—Game of Chance, by Big Game.

114 BAGDAD, Double Jay—*Bazura, by Blue Peter.
DERRICK, Oil Capitol—Isle of Mist, by Eight Thirty.
NAMON, *Nahar II—Knight's Gift, by Easy Mon.
♂ ROYAL ANTHEM, Spy Song—Mad Bunny, by *Royal Minstrel.
WINSOME WINNER, Charlie McAdam—Some Pep, by Stimulus.

113 BLACK HILLS, *Princequillo—*Blackie II, by Congreve.
♂ EASY SPUR, Crowfoot—Easy Reeling, by Easy Mon.
♂ JUNGLE DANCER, Native Dancer—Monsoon, by *Mahmoud.
LANDING, *Alibhai—Landmark, by Revoked.
PRINCE'S GEM, Hill Prince—Tourmaline, by *Nordlicht.
SCOTLAND, *Princequillo—Vermont Marble, by Challedon.
†RICH TRADITION, Rosemont—Legendra, by *Challenger II.

112 †ADDIE BELLE, Charlie McAdam—Bink, by Busyridge.
ETERNAL BIM, Eternal Bull—Esoteric, by Bimelech.
FIRST MINISTER, Primate—Dou Douia, by Wise Counsellor.
*GAINSWORTH, Hyperion—Honest Penny, by Fair Trial.
♂ JOHN BRUCE, Better Self—Genevra M., by Percentage.
†TOLUENE, Hill Prince—*Dynamite II, by Dogat.
TROILUS, *Priam II—Drift Song, by *Heliopolis.

111 BULL VIC, Bull Page—Victoriana, by Windfields.
FIGHTIN INDIAN, *Indian Hemp—*Roman Road II, by *Watling Street.
♂ MAIL ORDER, One Count—*Bibijan, by *Bahram.
†MERRY HILL, Hill Prince—Almerry, by War Admiral.
OPEN VIEW, *Somali II—Dueling, by Blue Swords.
SHERRY PRINCE, Hill Prince—Sherry Jen, by Sun Again.
SIR SALONGA, Fort Salonga—Miss Galbuc, by Chance Play.

110 CEDAR BROOK, One Count—Please Do, by Roman.
†COBUL, Cochise—Pied Bull, by Eternal Bull.
♂ HONK, *Alibhai—Snow Goose, by *Mahmoud.
MASTER PALYNCH, Crafty Admiral—*Adjournment, by *Court Martial.
†MOMMY DEAR, Polynesian—Miss Mommy, by *Bull Dog.
OCTOPUS, Johns Joy—Red Fleet, by Count Fleet.
†OUR NASRULLAH, *Nasrullah—Our Fleet, by Count Fleet.
†RESACA, Middleground—Retama, by Brazado.
†SHIRLEY JONES, Double Jay—L'Omelette, by *Alibhai.
♂ WALTZ, *Turn-to—Harmonica, by Snark.

108 †DANCE ALL NIGHT, Native Dancer—Plucky Maid, by Ariel.
†FIJI, Hill Prince—Fifth Fleet, by Count Fleet.

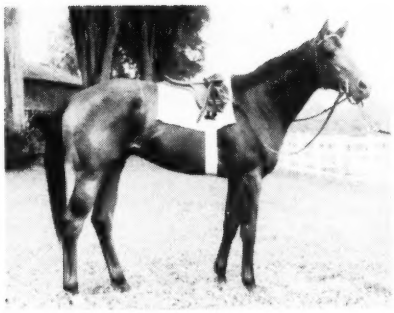

FIRST LANDING—128

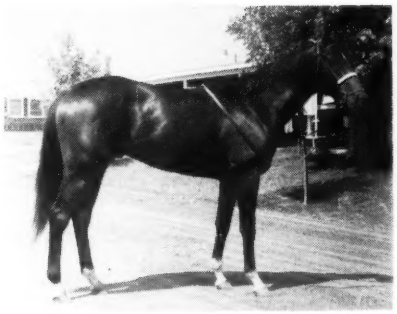

*TOMY LEE—126

DUNCE—123

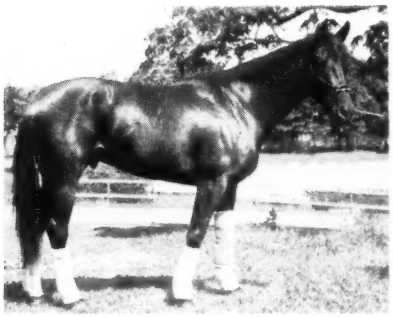

INTENTIONALLY—123

SWORD DANCER—123

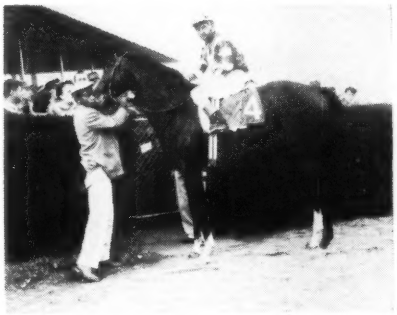

ATOLL—120

†INDIAN MAID, Rinaldo—Bold Verse, by Bold and Bad.
INESCAPABLE, Brookfield—Tony's Find, by Discovery.
INSIDE OUT, Bolero—Narki, by Snark.
†LADY BE GOOD, Better Self—Past Eight, by Eight Thirty.
MONK'S HOOD, *King's Abbey—Sunbonnet Sue, by Sun Teddy.
NIMMER, Sun Again—Sweep In, by *Blenheim II.
RARE RICE, Olympia—Altair, by Chance Play.
†RUWENZORI, Oil Capitol—Ruanda, by *Alibhai.

107 AM AWAY, *Priam II—Stepping Away, by Whirlaway.
AMBER MORN, *Ambiorix—Break o' Morn, by Eight Thirty.
†BATTLE HEART, Battlefield—Kisses Heart, by Amphitheatre.
EAST INDIAN, Native Dancer—Sweet Woman, by Roman.
FESTIVAL KING, My Request—Miss Gee-Du, by Ocean Wave.
HARRY BRAND, *King's Abbey—Zenoda, by *Alibhai.
IM WILLING, Brazado—Inbeat, by Brookfield.
IVY LEAGUER, Palestinian—Best Dress, by Roman.
†LEVELIX, *Ambiorix—Top Level, by *Blenheim II.
PEN BOLERO, Bolero—Pen's Norado, by Pensive.
†PINECREST MISS, *Royal Serenade—Bully Babe, by *Bull Dog.
PRYSON, Pry—Heavenly Sun, by Olympia.
THAT LUCKY DAY, Stymie—Lucky Aunt, by Case Ace.
TOM'S ACE, Ace Admiral—Whirlpool, by Menow.

106 BLUEVILLE, Blue Swords—*Nuit de Deauville, by Fair Copy.
IN THEE, Brookfield—Itsabet, by *Heliopolis.
†LAWDY CLAUDY, Woodchuck—Rhinestone, by *Royal Gem II.
†LITTLE KID, Degage—Vital, by *Princequillo.
MOONY, New Moon—Evening Milk, by Milkman.
SAPATIERO, *Spectrum II—Trail Me, by *Reading II.
POINTER, The Doge—Hoodwink, by Devil Diver.
SHANNONDALE, *Tennyson II—Lady Alsab, by Alsab.
SNOMMIS, The Rhymer—Whipped Cream, by Pasteurized.
†SWORD WOMAN, Blue Swords—Charwoman, by Discovery.
†SYBIL BRAND, *Khaled—Sybil, by *Beau Pere.
TIME OFF, Requested—Easy Living, by *Heliopolis.

105 †CANARIO, Pavot—Canadense, by Questionnaire.
CAROLINA JOY, Johns Joy—Miss Nosoca, by Vincentive.
COLTRANE, Poo Bah—Tobeshined, by Our Boots.
ESS DEE, *Royal Serenade—Queen Finite, by Infinite.
†HIDDEN TALENT, Dark Star—*Dangerous Dame, by *Nasrullah.
†JIMSON WEED, Dark Star—*Kannabis, by Phideas.
†KIT'S PET, Pet Bully—Sari Omar, by *Sir Gallahad III.
McLENNAN, Roman—O'Alison, by Rosemont.
†NASTURTIUM, *Nasrullah—Blue Grass, by Blue Larkspur.
†RECITE, Citation—Level Best, by Equipoise.
ROMAN COLONEL, Ky. Colonel—Roman Grace, by Roman.
WEATHER PROPHET, Woodchuck—Patent, by Johnstown.

104 †ANNSIE PIE, *Royal Serenade—Big Lu, by Challedon.
†ARPEY, *River War—Our Louise, by Neddie.
CHIP-BO-DALE, *Mehmander—Abbey Girl, by *King's Abbey.
PRYBU, *Quibu—Pry Miss, by Pry.
QUIBAY, *Quibu—Gallonia, by *Sir Gallahad III.
†RULING BEAUTY, *Nasrullah—Spotted Beauty, by Man o' War.
†SARA JORDAN, Battle Morn—Headfirst, by Eurasian or Head Play.
†SIT THIS OUT, Native Dancer—Sitting Duck, by Devil Diver.
†TACKING, *Turn-to—Sailing Home, by Wait A Bit.
†Filly.

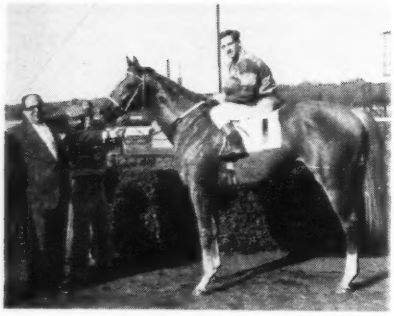

CRAFTY SKIPPER—120

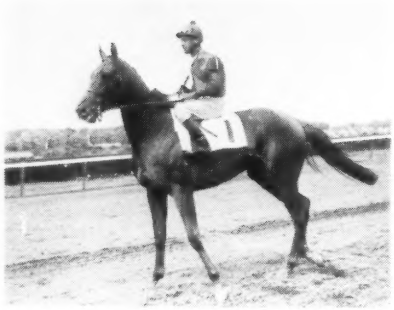

RESTLESS WIND—120

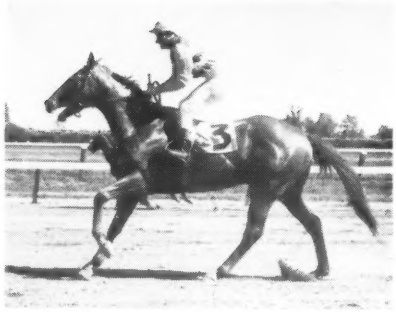

DEMOBILIZE—119

Sires of Experimental Horses

Seventy-four sires are represented in the Experimental Free Handicap, with 28 having 2 or more horses each.

Christopher T. Chenery's Hill Prince, which stands at Claiborne Farm, Paris, Ky., led all others, 5 of his sons and daughters earning weights. They were Prince's Gem (113), Toluene (112), Merry Hill (111), Sherry Prince (111), and Fiji (108). Close behind, with 4, were Native Dancer and *Turn-to, each represented by his first crop. Native Dancer's representatives were Jungle Dancer (113), Dance All Night (108), East Indian (107), and Sit This Out (104). *Turn-to had First Landing (128), Hoist Away (117), Waltz (110) and Tacking (104).

Only horse with 2 colts at 118 pounds or more was Intent, which had Intentionally at 123 pounds and Demobilize at 119 pounds.

*Nasrullah, *Princequillo, *Royal Charger, and *Royal Serenade each had 3, and the following sires had 2 each: *Alibhai, *Ambiorix, Better Self, Blue Swords, Bolero, Brookfield, Charlie McAdam, Citation, Crafty Admiral, Dark Star, Double Jay, Johns Joy, *Khaled, *King's Abbey, Oil Capitol, One Count, *Priam II, *Quibu, Tudor Minstrel and Woodchuck.

ACE ADMIRAL, *Heliopolis
Tom's Ace 107

*ALIBHAI, Hyperion
Landing 113
Honk 110

*AMBIORIX, Tourbillon
Amber Morn 107
†Levelix 107

BATTLEFIELD, War Relic
†Battle Heart 107

BATTLE MORN, *Blenheim II
†Sara Jordan 104

BETTER SELF, Bimelech
John Bruce 112
†Lady Be Good 108

BLUE SWORDS, Blue Larkspur
Blueville 106
†Sword Woman 106

BOLERO, Eight Thirty
Inside Out 108
Pen Bolero 107

BRAZADO, On Watch
Im Willing 107

BROOKFIELD, Bimelech
Inescapable 108
In Thee 106

BULL PAGE, Bull Lea
Bull Vic 111

CHARLIE McADAM, *Heliopolis
Winsome Winner 114
†Addie Belle 112

CITATION, Bull Lea
Watch Your Step 118
†Recite 105

COCHISE, *Boswell
†Cobul 110

CRAFTY ADMIRAL, Fighting Fox
Crafty Skipper 120
Master Palynch 110

CROWFOOT, Blue Larkspur
Easy Spur 113

DARK STAR, *Royal Gem II
†Hidden Talent 105
†Jimson Weed 105

DEGAGE, Bull Lea
†Little Kid 106

DOUBLE JAY, Balladier
Bagdad 114
†Shirley Jones 110

ETERNAL BULL, *Bull Dog
Eternal Bim 112

*FLUSHING II, *Mahmoud
Atoll 120

FORT SALONGA, *Mahmoud
Sir Salonga 111

HILL PRINCE, *Princequillo
Prince's Gem 113
†Toluene 112
†Merry Hill 111
Sherry Prince 111
†Fiji 108

HYPERION, Gainsborough
*Gainsworth 112

*INDIAN HEMP, *Nasrullah
Fightin Indian 111

INTENT, War Relic
Intentionally 123
Demobilize 119

JET PILOT, *Blenheim II
Pilot 116

JOHNS JOY, *Bull Dog
Octopus 110
Carolina Joy 105

*KHALED, Hyperion
†Khalita 115
†Sybil Brand 106

*KING'S ABBEY, King Salmon
Monk's Hood 108
Harry Brand 107

KRAKATAO, Nearco
*Anita's Son 115

KY. COLONEL, Balladier
Roman Colonel 105

*MEHMANDER, Nearco
Chip-Bo-Dale 104

MIDDLEGROUND, Bold Venture
†Resaca 110

MY REQUEST, Requested
Festival King 107

*NAHAR II, Stardust
Namon 114

*NASRULLAH, Nearco
†Our Nasrullah 110
†Nasturtium 105
†Ruling Beauty 104

NATIVE DANCER, Polynesian
Jungle Dancer 113
†Dance All Night 108
East Indian 107
†Sit This Out 104

NEW MOON, Discovery
Moony 106

OIL CAPITOL, *Mahmoud
Derrick 114
†Ruwenzori 108

OLYMPIA, *Heliopolis
Rare Rice 108

ONE COUNT, Count Fleet
Mail Order 111
Cedar Brook 110

PALESTINIAN, Sun Again
Ivy Leaguer 107

PAVOT, Case Ace
†Canario 105

PET BULLY, Petrose
†Kit's Pet 105

POLYNESIAN, Unbreakable
†Mommy Dear 110

POO BAH, New Dough
Coltrane 105

*PRIAM II, Pharis
Troilus 112
Am Away 107

PRIMATE, Some Chance
First Minister 112

*PRINCEQUILLO, Prince Rose
†Quill 117
Black Hills 113
Scotland 113

PRY, Questionnaire
Pryson 107

*QUIBU, Meadow
Quibay 104
Prybu 104

REQUESTED, Questionnaire
Time Off 106

RINALDO, *Challenger II
†Indian Maid 108

*RIVER WAR, Nearco
†Arpey 104

ROMAN, *Sir Gallahad III
McLennan 105

ROSEMONT, The Porter
†Rich Tradition 113

*ROYAL CHARGER, Nearco
Royal Orbit 118
Finnegan 116
Kico Tesio 116

*ROYAL SERENADE, *Royal Charger
†Pinecrest Miss 107
Ess Dee 105
†Annsie Pie 104

*SOMALI II, *Nasrullah
Open View 111

*SPECTRUM II, *Nasrullah
Sapatiero 106

SPY SONG, Balladier
Royal Anthem 114

STYMIE, Equestrian
That Lucky Day 107

SUN AGAIN, Sun Teddy
Nimmer 108

SUNGLOW, Sun Again
Sword Dancer 122

*TENNYSON II, Straight Deal
Shannondale 106

THE DOGE, *Bull Dog
Pointer 106

THE RHYMER, *St. Germans
Snommis 106

TOM FOOL, Menow
Dunce 123

TUDOR MINSTREL, Owen Tudor
*Tomy Lee 126
*Ole Fols 115

*TURN-TO, *Royal Charger
First Landing 128
Hoist Away 117
Waltz 110
†Tacking 104

*WINDY CITY II, Wyndham
Restless Wind 120

WINE LIST, Questionnaire
†Dark Vintage 115

WOODCHUCK, Pasteurized
†Lawdy Claudy 106
Weather Prophet 105

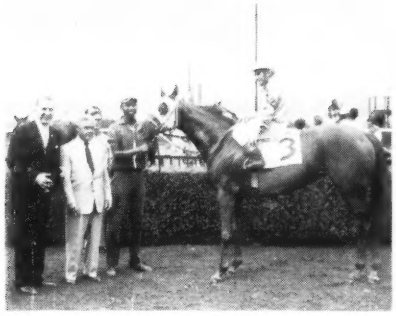

QUILL—117

DARK VINTAGE—115

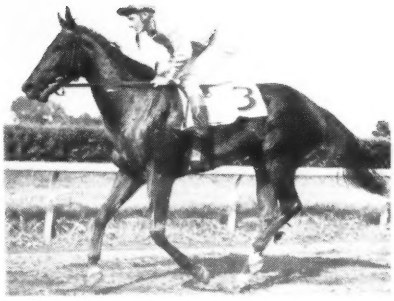

KHALITA—115

Breeders of Experimental Horses

Eighty-seven breeders are represented by horses in the Experimental Free Handicap. Sixty-nine had one horse each, and 18 had 2 or more representatives.

Harry Isaacs' Brookfield Farm and A. B. Hancock Jr.'s Claiborne Farm led all others, with 4 each. Brookfield placed Intentionally (123), Inescapable (108), Im Willing (107), and In Thee (106). Claiborne's horses were Dunce (123), Bagdad (114), Fiji (108), and Nasturtium (105).

Three breeders had 3 each, Blenheim Farms, Harry F. Guggenheim, and Mrs. Edward S. Moore. Those with 2 each were Charles A. Asbury and Son, Bieber-Jacobs Stable, Christopher T. Chenery, Charles Cohen, Danada Farm, Fred W. Hooper, Walter M. Jeffords, Warner L. Jones Jr., King Ranch, Nuckols Brothers, Mr. and Mrs. George Ring, Lewis J. Tutt and Alfred G. Vanderbilt.

J. B. ALLISON
Monk's Hood 108

C. A. ASBURY AND SON
Demobilize 119
Inside Out 108

BIEBER-JACOBS STABLE
Ivy Leaguer 107
That Lucky Day 107

BLENHEIM FARMS
†Levelix 107
†Recite 105
†Ruling Beauty 104

C. C. BOSHAMER
Carolina Joy 105

J. C. BRADY
Landing 113

BROOKFIELD FARMS
Intentionally 123
Inescapable 108
Im Willing 107
In Thee 106

BROOKMEADE STABLES
Sword Dancer 122

C. E. BUCKLEY
Pen Bolero 107

P. M. BURCH
†Toluene 112

BWAMAZON FARM
†Merry Hill 111

LORD CARNARVON (Eng.)
*Ole Fols 115

C. T. CHENERY
First Landing 128
Prince's Gem 113

CLAIBORNE FARM
Dunce 123
Bagdad 114
†Fiji 108
†Nasturtium 105

CHARLTON CLAY
†Kit's Pet 105

CHARLES COHEN
Crafty Skipper 120
Master Palynch 110

LESLIE COMBS II
Pilot 116

MR. AND MRS. L. B. COMBS
Tom's Ace 107

CROWN CREST FARM
Mail Order 111

DANADA FARM
Cedar Brook 110
Rare Rice 108

DOUGLAS M. DAVIS JR.
Octopus 110

JACK DELANEY
Royal Anthem 114

DUNTREATH FARM
Namon 114

ELMENDORF FARM
†Jimson Weed 105

C. B. FISCHBACH
Festival King 107

FOUR WAY RANCH
Atoll 120

MRS. H. C. FRUEHAUF
Blueville 106

PETER FULLER
†Arpey 104

W. G. GILMORE
Fightin Indian 111

EDWARD M. GOEMANS
†Khalita 115

H. A. GRANT
Am Away 107

H. F. GUGGENHEIM
Hoist Away 117
Amber Morn 107
†Hidden Talent 105

DR. LOREN P. GUY
Pointer 106

W. ARNOLD HANGER
Ess Dee 105

HARTLAND FARM
Waltz 110

CLARENCE HARTWICK
†Annsie Pie 104

MRS. JOHN D. HERTZ
†Our Nasrullah 110

ELMER HEUBECK JR.
†Indian Maid 108

J. R. HINDLEY (Eng.)
*Gainsworth 112

C. L. HIRSCH
Chip-Bo-Dale 104

F. W. HOOPER
Prybu 104
Quibay 104

F. W. HOOPER JR.
Pryson 107

W. M. INGRAM
Scotland 113

WALTER M. JEFFORDS
Honk 110
†Canario 105

WARNER L. JONES JR.
†Lawdy Claudy 106
Weather Prophet 105

E. RAY KEENE
Moony 106

KING RANCH
Black Hills 113
†Resaca 110

MR. AND MRS. L. C. LEAL
Sapatiero 106

PRESTON MADDEN
Winsome Winner 114

L. B. MAYER
Royal Orbit 118

NEIL S. McCARTHY
Finnegan 116

RIGAN McKINNEY
McLennan 105

E. P. METZ
†Battle Heart 107

J. C. METZ
Sherry Prince 111

CLIFFORD MOOERS
†Sword Woman 106

MRS. EDWARD S. MOORE
Watch Your Step 118
†Mommy Dear 110
East Indian 107

MRS. MARIE A. MOORE
Restless Wind 120

NEWSTEAD FARM
†Rich Tradition 113

JAMES D. NORRIS
Easy Spur 113

NUCKOLS BROTHERS
Time Off 106
†Tacking 104

PINE BROOK FARM
Nimmer 108

A. REYNOLDS (Ire.)
*Anita's Son 115

MR. AND MRS. G. W. RING
Harry Brand 107
†Sybil Brand 106

MRS. L. R. ROWLAND
†Cobul 110

LOUIS SCHLOSSER
Coltrane 105

MRS. M. C. SCHOLTZ
†Sara Jordan 104

MRS. L. SCHWITZER JR.
†Addie Belle 112

SHAWNEE FARM
Rico Tesio 116

MISS F. JULIA SHEARER
†Little Kid 106

F. A. SIMMONS
Snommis 106

MRS. S. G. STECKLER
Sir Salonga 111

E. A. STONE
Shannondale 106

E. P. TAYLOR
Bull Vic 111

J. V. TIGANI
†Shirley Jones 110

MRS. JEANETTE J. TUTT
Eternal Bim 112

L. J. TUTT
John Bruce 112
†Pinecrest Miss 107

A. G. VANDERBILT
†Dance All Night 108
†Sit This Out 104

E. E. VOYNOW
†Dark Vintage 115

R. N. WEBSTER
†Quill 117

HERSCHEL WEIL
Troilus 112

WHEATLEY STABLE
†Lady Be Good 108

C. V. WHITNEY
Jungle Dancer 113

P. A. B. WIDENER
Derrick 114

D. H. WILLS (Eng.)
*Tomy Lee 126

TILFORD WILSON AND CARL HOUSTON
Open View 111

MR. AND MRS. E. WORTMAN
Roman Colonel 105

ALBERT YANK
†Ruwenzori 108

EDGAR ZANTKER
First Minister 112

STAKES AND HORSES

Hillsdale vs. Round Table

SAN CARLOS HANDICAP, Santa Anita Park, January 3, $50,000 added, 3-year-olds and upward, 7 furlongs. Time 1:21⅘, track fast. Stakes division, $33,300, $10,000, $7,500, $5,000.

HILLSDALE, 115, c., 4 (C. W. Smith Enterprises, Inc.) ---------- 1
ROUND TABLE, 132, h., 5, *Princequillo—*Knight's Daughter, by Sir Cosmo (Kerr Stable) ---------- 2
EDDIE SCHMIDT, 112, h., 6, Count Speed—Paradise, by *Alibhai (L. G. Burns) ---------- 3

Margins: head; 2¼; ¾. Others, *Seaneen 115, Nashville 112, Terrang 115, *Bounty Bay 109, Warhead 114, Golden Notes 113, The Searcher 108. Entry: *Bounty Bay (R. Walsh Enterprises, Inc.) and Golden Notes (King Ranch). Winning jockey, Tommy Barrow.

Hillsdale, winner of the Malibu Stakes on December 27, came back a week later to beat Round Table in the San Carlos Handicap, first race for the money-winning champion since the Hawthorne Gold Cup on October 11. For a half-mile it was a 4-horse race, with Terrang, Hillsdale, Round Table, and *Seaneen all showing good speed. Terrang and *Seaneen weakened on the last turn, and from there it was between Hillsdale and Round Table. Hillsdale never led by more than a half-length, but Round Table, conceding 17 pounds, was beaten by a head. Third choice, the winner paid $9.60.

Bred by Mrs. Helen Kellogg's Murlogg Farm, Evansville, Ind., Hillsdale won 6 races and earned $21,180 for Mrs. Kellogg at 2. He was sold in December, 1957, to C. W. Smith, who operates engineering firms in Detroit and Los Angeles and who has had interests in boxing and racing for a number of years.

Last year Hillsdale won the Will Rogers Stakes, El Dorado and Boardwalk Handicaps, and the Michigan Derby, in addition to the Malibu. He was second in the Atlantic City Handicap and third in the Debonair and Westerner Stakes. The only added-money races in which he was unplaced were the Cinema Handicap and the Arlington Classic.

Take Away, which stands at Murlogg, earned $64,835 in 10 years of racing. Hillsdale is one of his 13 foals of racing age. At the 1958 Keeneland summer sales Smith bought Johann's yearling filly, by I Will, for $14,500.

HILLSDALE, b. c., 1955

TAKE AWAY, br., 1940	Aneroid — The Porter	Sweep
		Ballet Girl
		Messenger
		*Brocatelle
	Blessed Again — Outburst	Black Servant
		Blossom Time
		Orpiment
	Blue Larkspur — *Clonaslee	Bullet Proof
		St. James
JOHANN, b., 1950	Johnstown — Jamestown	Mlle. Dazie
		*Sir Gallahad III
		*Flambette
	Stepinanna — La France	Upset
		St. Theresa
		*Wrack
	Misstep — Anna Horton	Royal Message

Murlogg Farm, breeder; C. W. Smith, owner; Marty Fallon, trainer. Family No. 4.

Age	Starts	1st	2nd	3rd	Earned
2	14	6	2	1	$ 21,180
3(S)	14	7	1	3	123,665
4(S)	1	1	0	0	33,300
Totals	29	14	3	4	$178,145

JOHANN. 1, 16, 1, $3,450, 1.28. 3 foals:
54 AWAY JOE (Take Away). 5 wins 3-4.
55 HILLSDALE (Take Away). Stakes, above.
56 MY PATRICIA (Take Away). Unraced at 2.

STEPINANNA. 11 wins 2-6. 9 other foals:
FIGHTING STEP. 13 wins 2-4, $157,755. American Derby, Hawthorne Autumn H., Churchill Downs Autumn H., Paumonok H., Excelsior H., Clang H. Placed in 5 other stakes. Sire.
STEPINFOX. 11 wins 2-9. 3rd Pimlico Oaks.
Other winners: AERIAL TORPEDO (pr.), WILLEO, ADMIRED (pr.), FIGHTING BACK, CHARLEY C., SEW IT SEAMS, MY MICHAEL.

FYI

Beginning with this issue, *The Blood-Horse* will provide more complete information on the first dams of stakes winners. Immediately after the name of the dam are given the number of years raced, the number of starts, the number of wins, money earned, and cumulative racing index. The dam's foals are listed chronologically, with the foaling date preceding the name.

Slower Track, Faster Time

ORANGE BOWL HANDICAP, Tropical Park, January 3, $20,000 added, 3-year-olds and upward, 1 1/16 miles. Time 1:40⅖ (new track record), track fast. Stakes division, $14,600, $5,445, $2,970, $1,485.

BARDSTOWN, 124, g., 7 (Calumet Farm) ------ 1
*AMERIGO, 115, c., 4, Nearco—Sanlinea, by Precipitation (Mrs. Tilyou Christopher) -------- 2

BARDSTOWN, dk. b. g., 1952

TWILIGHT TEAR, b., 1941	*ALIBHAI, ch., 1938 — Hyperion — Gainsborough	Bayardo
		*Rosedrop
		Chaucer
		Serenissima
	Teresina — Selene	*Rock Sand
		*Topiary
		Wildfowler
	Lady Lark — Tracery	Petit Bleu
		*Teddy
		Plucky Liege
	Bull Lea — Blue Tit	Ballot
		*Colonial
		Black Servant
	Blue Larkspur — *Bull Dog	Blossom Time
		Lucullite
		Adana
	Ladana — Rose Leaves	

Calumet Farm, breeder and owner; H. A. Jones, trainer. Family No. 23.

Age	Starts	1st	2nd	3rd	Earned
2	--	--	--	--	------
3	--	--	--	--	------
4(S)	13	9	1	1	$173,050
5(S)	6	4	2	0	253,035
6(S)	7	2	4	0	79,017
7(S)	1	1	0	0	14,600
Totals	27	16	7	1	$501,702

TWILIGHT TEAR. 2, 23, 18, $202,165, 47.79. Arlington Lassie S., Rennert H., Pimlico Oaks, Acorn S., Coaching Club American Oaks, Princess Doreen S., Skokie H., Classic S., Queen Isabella H., Pimlico Special. 2nd Alabama S. 7 foals:
47 FOREMOST (Whirlaway). 2 wins at 3.
48 COINER (Whirlaway). 20 wins 3-9. Speers H., Polo Park H., Harvest H. Placed in 4 other stakes.
49 A GLEAM (*Blenheim II). 12 wins 2-4, $251,395. Princess Pat S., Milady H. (twice), Hollywood Oaks, Debonair S., Cinema H., Westerner S., Malibu Sequet S. Placed in 12 other stakes. Dam of A Glitter.
50 PRINCE MIKE (*Blenheim II). Placed at 3.
52 BARDSTOWN (*Alibhai). Stakes, above.
53 DIAMOND TEAR (Count Fleet). Unraced.
54 CURLEW CALL (*Blenheim II). Unraced.

LADY LARK. 1 win at 3. 9 other foals:
SUN LADY. 4 wins 2-4. San Gabriel H. Pr.
PERFECTION. 3 wins 2-3. Playa del Rey S. 2nd La Centinela S., Goose Girl S. 3rd Estrelitta S., Hollywood Oaks.
ALONDRA. 1 win at 2. Dam of sw Hark.
Other winners: CHANCE LARK (pr.), L'OISEAU BLEU (pr.), STORM BIRD, WAR RINGS (placed in stakes), ARDENT ARDAN.
IMMOKALEE. Placed at 2.

STUD NEWS

Scoopful

The Columbus (Ohio) *Citizen* "scooped the world" on January 6 with a story reporting that Mrs. Gene Markey was offering Calumet Farm for sale at $12 million and that Ben and Jimmy Jones were going to work for John W. Galbreath's Darby Dan Farm. The story was repeated by the United Press and on the radio, then died in its first tracks, after having been denied by Galbreath and Mrs. Markey.

Manteau to Stud

L. L. Haggin II's Manteau, winner of $141,089 in 3 seasons, has been retired to stud at the Nuckols Brothers' Hurstland Farm, Midway, Ky. His fee has not been decided upon.

By Citation out of Stole, which earned $50,250 and placed in 6 stakes, Manteau, as a 3-year-old of 1957, won the Domino Stakes, Ohio Derby, and Quaker City and Yankee Handicaps, finished second in the Longport Handicap and Arlington Classic and third in the Laurance Armour Memorial. He was given 119 pounds in The Blood-Horse Handicaps, eighth-highest weight among the 3-year-olds. At 4, Manteau's best performance was in the Tropical Handicap in which he finished second to *St. Amour II.

Beau Busher to Hermitage

Beau Busher will stand the 1959 season at Warner L. Jones Jr.'s Hermitage Farm, Goshen, Ky. The son of Mr. Busher, originally advertised to stand at Glenary Farm, Frankfort, Ky., has been taken over by a syndicate including R. F. McMahan, Patrick Calhoun Jr., James Paddock, Warner L. Jones Jr., William H. May, and the Sunnyside Stable of Paul A Grafe and William Welch. Beau Busher will move to Hermitage next week. His fee will be $500 for a live foal.

You won't find better —anywhere

ROMAN TREAD

STANDS IN

PENNSYLVANIA

Roman Tread POSSESSES

ONE OF THE GREAT RACING-BREEDING PEDIGREES

This is a case of "blood will tell" for most of Roman Tread's first crop (now 2-year-olds) are in training at Camden, S. C., and are doing as well as their eye-filling looks indicate they would.

Here is a grand looking sire, a product of one of the world's great pedigrees. His sire is the remarkable Roman and his dam, Stepwisely, is one of the great mares in the Stud Book today. She has produced such horses as Bolero, County Clare, and the brilliant 1958 2-year-old Watch Your Step. Stepwisely is half-sister to the dam of Count Fleet, Depth Charge, Count Speed — all leading sires.

It was back in 1940 that the late Miss Elizabeth Daingerfield suggested to the late J. E. Widener that he send a mare to Wise Counsellor — one of the great American-bred horses. He sent Stephanie to the Hanover-line horse. The result was Stepwisely which raced and won at two and then was immediately retired to Elmendorf. She has produced 10 foals, 10 have won, including five to win or place in stakes. Roman Tread was one of the five. No where in the world will you find a greater sire pedigree than Roman Tread's. Take advantage of it now. His produce are looking too good for him to stay at such a reasonable fee.

Fee $500
Live Foal

Property of Mrs. Marion du Pont Scott and General and Mrs. Charles B. Lyman

Maui Meadow Farm

West Chester, Penn. Phone Swineburne 3-1255.

MISTER JIVE, 119, h., 5, Mr. Music—Joy Forever, by *Pharamond II (J. L. Appelbaum) 3

Margins: 1¼; 2; 1¾. Others, Betty Linn 102, Hoop Band 120, Pineapple 105, *Meeting 110, Wise Margin 109, Ekaba 115, A Dragon Killer 120, Point of Order 110, Sharpsburg 119, My Night Out 112. Winning jockey, Steve Brooks.

When the Tropical Park meeting opened, Hoop Band held the record for 1 1/16 miles, 1:42. In the first week of the meeting *Innishowen trimmed it a full second, and in the second week *Amerigo lowered the mark to 1:40⅗. Later the track was made deeper and slower, but *Amerigo's record lasted only 4 weeks before Bardstown dropped the figure to 1:40⅖ in the Orange Bowl Handicap.

Bardstown led all the way, with *Amerigo dogging him for 7 furlongs. In the final three-sixteenths the English-bred colt tired slightly, and Bardstown, a 265-100 favorite, drew out to score by 1¼ lengths.

Foaled January 27, 1952, at Calumet Farm, Lexington, Bardstown failed to race until his 4-year-old season because of ankle, knee, and hip injuries. He undertook stakes competition in the summer of 1956, and he has been one of the country's best older horses ever since.

At 4 Bardstown won the Equipoise Mile, Longport, Quaker City, Buckeye, and Trenton Handicaps. At 5 he took the Tropical, Widener, Appleton, and Gulfstream Park Handicaps and finished second in the McLennan and Camden Handicaps before ankle trouble forced him out of training in early June. Last year Bardstown did not race until July 18, and in the last 5 months of the year he ran in 6 stakes and was unplaced only once. He won the Quaker City Handicap and finished second in the Equipoise Mile, Princeton, Trenton, and Idlewild Handicaps. In all except the Idlewild he finished within a half-length of the winner.

*Alibhai, which stands at Spendthrift Farm, Lexington, had 6 stakes winners in 1958. Twilight Tear, best filly of her crop and dam of A Gleam, died in 1954.

After a Rest, the Best

LAS FLORES HANDICAP, Santa Anita Park, January 1, $20,000 added, 3-year-olds and upward, fillies and mares, 6 furlongs. Time 1:09⅖, track fast. Stakes division, $15,100, $4,000, $3,000, $2,000.

BUG BRUSH, 112, 4 (C. V. Whitney) 1

GLEAMING STAR, 111, 4, *Mahmoud—Swistar, by Pavot (C. V. Whitney) 2

NUSHIE, 113, 4, Solidarity—Emigree, by Reaping Reward (Mrs. Harry Curland) 3

Margins: 5¾; ¾; ¾. Others, Milly K. 118, Well Away 119, Market Basket 121, Annie-Lu-San 115, Summer Story 113, Two Cent Stamp 112, Camloe 116, *Pinaza 113, Winking Louise 112, Zodiakos 107, Extravagant 110, Marici 110. Entries: Bug Brush and Gleaming Star (C. V. Whitney); Milly K. and Winking Louise (Kerr Stable); Extravagant and Marici (Mrs. L. Fenton). Winning jockey, Angel Valenzuela.

Bug Brush was given a thorough rest at the Whitney farm at Lexington after her poor performance in the Spinster Stakes at Keeneland on October 23. She then was sent to Santa Anita Park and turned over to her new trainer, Bob Wheeler, who brought her out on New Year's Day for the best race of her career. Angel Valenzuela kept her under restraint while she took a short early lead, and there was no further contest after he eased the reins on the far turn. The big filly ran the first quarter in :22⅕, the half in :45, the 6 furlongs in 1:09⅖, missing the track record by two-fifths of a second despite her easy passage through the stretch.

The Whitney entry, which finished first and second, was 17 to 2. The favorite, King Ranch's Well Away, was close up until they turned into the stretch.

Bug Brush was foaled April 27, 1955, at Claiborne Farm, Paris, Ky. She was included in the auction of Belair Stud yearlings in January, 1956, when C. V. Whitney bought her for $33,000. She broke her maiden in her first start as a 3-year-old, then was second in the Ashland Stakes and Oaks Prep, both at 6 furlongs, before winning the Kentucky Oaks at 1 1/16 miles. Her later races in 1958 included only 2 attempts in added-money races, and she ran poorly in both.

Bonnie Beryl was sold to E. Barry Ryan for $32,000 in the Keeneland auction at which Whitney bought her daughter. She produced an Olympia colt in 1957, was barren in 1958, and was covered by Nashua.

BUG BRUSH, b. f., 1955

	Pharos	Phalaris
		Scapa Flow
Nearco		Havresac II
	Nogara	Catnip
*NASRULLAH, b., 1940		Blandford
	*Blenheim II	Malva
Mumtaz Begum		The Tetrarch
	Mumtaz Mahal	Lady Josephine
		*Teddy
	*Sir Gallahad III	Plucky Liege
Fighting Fox		Celt
	Marguerite	*Fairy Ray
BONNIE BERYL, ch., 1943		Polymelus
	*War Cloud	*Dreamy II
Bonnie Maginn		Ultimus
	Bonnie Mary	Belgravia

Belair Stud, breeder; C. V. Whitney, owner; R. L. Wheeler, trainer. Family No. 10.

Age	Starts	1st	2nd	3rd	Earned
2	1	0	0	0	------
3(S)	11	3	3	1	$ 40,355
4(S)	1	1	0	0	15,100
Totals	16	4	3	1	$ 55,455

BONNIE BERYL, 2, 21, 11, $119,970, 22.49. Frizette S., Autumn Day S., Empire City S., Jamaica H., Comely H., Delaware Oaks. 2nd Schuylerville S., Acorn S. 3rd Coaching Club American Oaks, Gazelle S. 6 foals:

49 BERYLDON (*Isolater). 11 wins 4-7.

50 GAME CHANCE (Some Chance). 19 wins 2-8. Tropical Park Inaugural H. 3rd Albany S.

51 BONNIE BLACK (Black Tarquin) 1 win at 3.

52 BONNIE WATCH (Black Tarquin). Placed at 3.

54 NASHVILLE (*Nasrullah). 10 wins 2-4. Lakes and Flowers H., Palos Verdes H. 2nd Starlet S. 3rd Vosburgh H.

55 BUG BRUSH (*Nasrullah). Stakes, above.

BONNIE MAGINN. 3 wins at 2. Junior Champion S. 14 other foals:

BONDSMAN. 5 wins 3-7. Knowsley Dinner S., Newmarket H.

SIR BEVERLY. 2 wins at 3. 3rd Albany H.

BONHEUR. 12 wins 2-9. Stre.

LUGANO. 18 wins 3-10.

Other winners: BOGERTIN, MR. MAGINNIS, BONNIE VIXEN, BONNIE MYTH (dam of sw Stevenhower), JOHNNIE MAGINN.

Placed: MADERO (sire), GLOUCHESTER.

Unraced: GOOD AND BRAVE (pr.), BONNIE BLINK (pr.), BONNIE MAY (pr.).

$2,000 Bargain

NEW YEAR'S HANDICAP, Tropical Park, January 1, $10,000 added, 3-year-olds and upward, 6 furlongs. Time 1:09⅘, track fast. Stakes division, $6,760, $2,524, $1,377, $688.

*WHITE CACHET, 118, h., 5 (R. R. Dunlop) 1

HUBCAP, 111, g., 4, Boodle—Rub-Adub-Dub, by Pensive (Elkcam Stable) 2

SONNY DAN, 113, g., 5, Hawley—Luk O'Sullivan, by Stimulus (Victory Stable) 3

Margins: 3½; 1; nose. Others, Talent Show 119, Jimmer 120, Hip Hip Hurray 111, Solution 117, Apostle 110, *Arcandy 118. Entry: Solution and *Arcandy (Hasty House Farms). Winning jockey, G. R. Munsell.

Hubcap was first from the gate in the New Year's Handicap, but *White Cachet engaged him almost immediately and, after 3 furlongs, drew away to a 3½-length victory. Hubcap held on for second, and the first 3 betting choices, the entry of Solution and *Arcandy, Jimmer, and Talent Show, finished out of the money. The winner paid $18.40.

Bred in Ireland by R. Ball, who bred the champion Ballymoss, *White Cachet was brought to the U. S. by John McShain, who in December, 1956, sold the colt privately, for $2,000, to R. R. Dunlop, of Mt. Holly, N. J.

*White Cachet finished third in the Abraham Lincoln Stakes at Bowie early last spring. He developed a quarter-crack at the Laurel spring meeting, and was out of action for about 5 months. He was slow to round into form, but in November he won 4 straight 6-furlong races at Suffolk Downs and Narragansett Park. In his only previous start at Tropical Park he won at 6 furlongs on December 20.

King's Bench won the Coventry and Middle Park Stakes at 2, and at 3 won the St. James's Palace Stakes and finished second in the Two Thousand Guineas. *White Cachet is from his first crop.

*WHITE CACHET, b. h., 1954

	Fair Trial	Fairway
*Court Martial		Lady Juror
	Instantaneous	Hurry On
KING'S BENCH, b., 1949		Picture
	King Salmon	Salmon-Trout
*King's Cross		Malva
	Doublure	Comedy King
		Rhona
	Felstead	Spion Kop
Early School		Felkington
	Quick Rise	Hurry On
STAR PUPIL, b., 1941		Pompadour
	*Blenheim II	Blandford
Queen o' Stars		Malva
	Bakowina	Lemberg
		Conjure

R. Ball, breeder (in Ireland); R. R. Dunlop, owner; G. Weber, trainer. Family No. 1.

Age	Starts	1st	2nd	3rd	Earned
2	--	--	--	--	------
3	11	3	2	2	$ 8,775
4	20	7	3	2	20,267
5(S)	1	1	0	0	6,760
Totals	32	11	5	4	$ 35,802

STAR PUPIL. Unraced. 8 foals:

46 OPERA STAR (Turkhan). Unraced.

47 BLEDINGTON (*Orestes III), 2 wins at 3.

48 CARDINAL'S PET (Mazarin). Placed at 3.

49 TURKISH TREASURE (Turkhan). 2 wins at 3. Pr.

50 LEGAL MISS (*The Solicitor II). Unraced at 3.

54 *WHITE CACHET (King's Bench). Stakes, above.

55 PARK HILL STAR (Krakatao). Placed at 2.

56 INFATUATED (Infatuation). Unplaced at 2.

QUEEN O' STARS. Winner at 3. 10 other foals:

*REINE DES ETOILES. 3 wins 2-3. Prix de Minerve. 2nd Prix de Flore, Yorkshire Oaks. 3rd Morington S. Pr.

Other winners: *AIR FORCE II, SKY PILOT, *HESPERUS, STARFIRE.

CLUAIN MEALA. Unraced. Dam of sw Honeycoast.

Unraced: CINGHAL STAR, STELLA D'ITALIA.

NIGHT O' STARS. Placed at 2.

CAPTAIN COURAGEOUS. Unplaced.

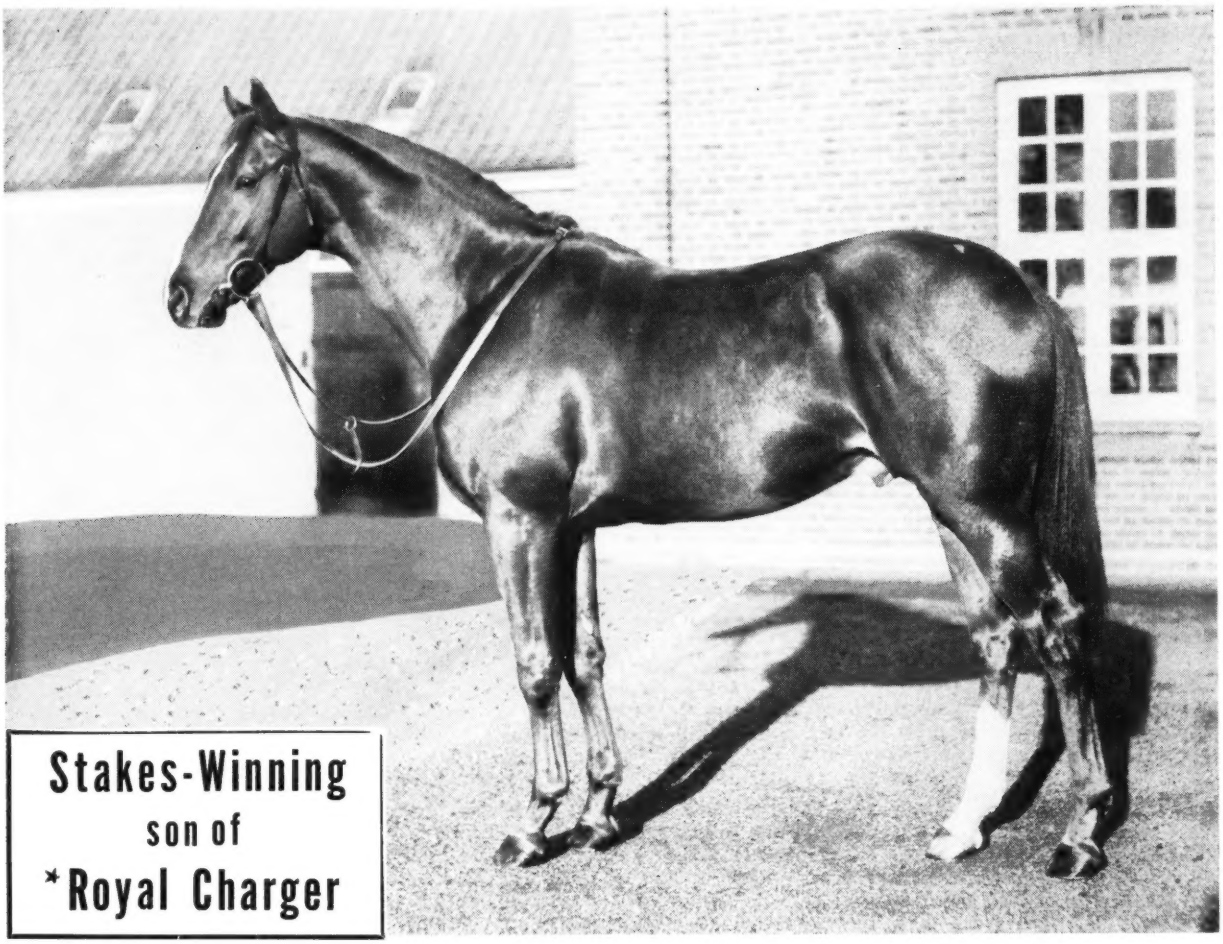

Stakes-Winning son of *Royal Charger

*SUN CHARGER

Enters Stud 1959 At Grange Farm

Sons of *Royal Charger are just entering stud and only a few have foals of racing age. These few are off to tremendous starts. His son, *Turn-to had 9 2-year-old winners, including the leading 2-year-old of the year, First Landing, in his first crop racing at 2, 1958. Another son, *Royal Serenade, had 15 winners at 2, including three stakes winners at 2 in 1958.

Thus, the entry in stud in 1959 of *Royal Charger's stakes-winning son, *Sun Charger, is of more than passing interest. *Sun Charger placed in stakes at 2, won stakes and never was out of the money at 3, 1957, was beaten a neck in the important Grand Jubilee Handicap Stakes at 4, 1958.

In winning the Royal Stakes by 4 lengths, *Sun Charger topped a field of numerous stakes winners. When he won the Newmarket Stakes he again defeated a stakes-winning field. He lost a close decision in the Derby Trial Stakes won by Doutelle, but defeated King Baber (winner of Chester Vase, etc.) and other good stakes winners. He lost another close one in the Princess of Wale's Stakes won by Wake Up!

FEE: $500 Live Foal

***SUN CHARGER** — ***Royal Charger, by Nearco**; **Sungown, by Solenoid**

As a result of World War II, *Sun Charger's dam did not race. However, she has produced three stakes winners and other good winners, including, in addition to *Sun Charger, Le Roi Soleil, winner of Irish Cesarewitch, etc.

Also Standing: Colony Boy — **By Eight Thirty—Heritage, by *Pharamond II** — **$500—Live Foal**

INQUIRIES FOR BOTH STALLIONS TO: **Sydney W. Glass, Grange Farm,**

R. D. 4, WEST CHESTER, PA. — **PHONE: OWEN—6-2716 AT WEST CHESTER**

The Mac Family

SAN GABRIEL HANDICAP. Santa Anita Park. January 1. $25,000 added. 4-year-olds and upward (non-winners of $8,400 other than claiming in 1958). 1¼ miles (turf). Time 2:00⅖. track firm. Stakes division. $16,500. $5,000. $3,750. $2,500.

MacBern, 113, g., 4 (King Ranch) 1
Andrew Alan, 116, c., 4, Stymie—Mercantile, by Market Wise (Mrs. Ethel D. Jacobs) 2
*Hakuchikara, 119, h., 6, Tobisakura—Noborishiro, by Diolite (H. Nishi) 3

Margins: 2¼; 1; 1¼. Others, Gaelic Gold 116, *Tempest II 122, Infantry 112, *St. Vincent 122, *Porter 113, *Man Eater 116. Winning jockey, Henry Moreno.

Having gone through the 1958 season without finishing better than third, MacBern was nearly 25 to 1 for the San Gabriel Handicap, in which only the French colt *Man Eater, making his first American start, went off at a longer price. Henry Moreno kept him far back of *Tempest II's fast early pace, slipped through the pack as they neared the three-eighths marker, then moved to the middle of the track in the stretch to overtake the tiring *Tempest II just inside the eighth-pole. Andrew Alan, which had come out of last place, was going fastest at the end, but the winner was not under pressure.

The San Gabriel was the first added-money race attempted by MacBern, first foal of the Marguerite Stakes winner Mac Bea, whose dam was the brilliant runner and producer Bee Mac. Mac Bea had a *Turn-to filly in 1956, but had no foal in 1957 or 1958.

MacBERN, b. g., 1955

Emborough	Gainsborough	Bayardo
		*Rosedrop
	Embarras de Richesse	Phalaris
		Enrichment
*BERNBOROUGH, b., 1939	Bernard	Robert le Diable
		Red Lily
Bern Maid	Bridesmaid	Best Man
		Bruyere
Bimelech	Black Toney	Peter Pan
		Belgravia
MAC BEA, b., 1950	*La Troienne	*Teddy
		Helene de Troie
Bee Mac	War Admiral	Man o' War
		Brushup
	Baby Kenny	B'ack Servant
		Betty Beall

King Ranch, breeder and owner; W. J. Hirsch, trainer. Family No. 20.

Age	Starts	1st	2nd	3rd	Earned
2	7	1	2	1	$ 4,580
3	14	0	0	2	1,450
4(S)	1	1	0	0	16,500
Total-	22	2	2	3	$ 22,530

MAC BEA. 2. 23. 3. $29,625. 5.40. Marguerite S. 3rd Selima S. 2 foals:
55 MacBERN (*Bernborough). Stakes, above.
56 TURN OUT (*Turn-to). Unplaced at 2.

BEE MAC. 3 wins at 2. Spinaway S., Hopeful S. 10 other foals:
BETTER SELF. 16 wins 2-5. $383,925. East View S., Saratoga Special, Paumonok H., Yankee H., Discovery H., Westchester H., Carter H., All American H., Gallant Fox H., Saratoga H. Placed in 8 other stakes. Sire.
PROPHETS THUMB. 7 wins at 3. Discovery H., Pageant H. Sire.
RIVERINA. 4 wins 2-4. Acorn S. 2nd Philadelphia Turf H. 3rd Coaching Club American Oaks, Ladies H.
BLACK DOUGLAS. 7 wins 2-4. 3rd Santa Anita Maturity, Malibu Sequet S.
BEAU MAX. 3 wins 2-4. Sire.
MAC. 19 wins 3-7. $70,775. 3rd J. E. Davidson Memorial H., Sacramento Inaugural H.
MAINLANDER. 6 wins 3-5. 3rd Dwyer S.
BEAM. 1 win at 2.
Unplaced: BRIEF, BEE'S NEST.

Royal Orbit's Los Feliz

LOS FELIZ STAKES. Santa Anita Park. December 31. $15,000 added. 2-year-old colts and geldings which have not won a stakes. 6½ furlongs. Time 1:16⅕. track fast. Stakes division. $10,700. $3,000. $2,250. $1,500.

Royal Orbit, c. (Jacques Braunstein Estate) 1
Jungle Dancer, c., Native Dancer—Monsoon, by *Mahmoud (C. V. Whitney) 2
*Gainsworth, c., Hyperion—Honest Penny, by Fair Trial (G. I. Martin) 3

Margins: 1½; 2; ¾. Others, Scorpions Thumb, Friar Roach, Lone Wolf, Departing Guest, That Lucky Day, Park Now. Weight, 122 pounds. Entries: Jungle Dancer and Lone Wolf (C. V. Whitney); Departing Guest (J. A. Kelley) and Park Now (A. Handmacher). Winning jockey, Willie Shoemaker.

Royal Orbit, second to *Tomy Lee in the Del Mar Futurity in his only previous stakes attempt, was a 17-20 choice for the Los Feliz Stakes, last added-money race of 1958. Four to 6 lengths off the pace for a half-mile, he began to advance at the top of the stretch, caught Jungle Dancer near the sixteenth-pole, and drew out in the final yards. His time of 1:16⅕ for 6½ furlongs was three-fifths of a second slower than the track record set by Market Basket on January 9, 1958.

Foaled April 25, 1956, at Leslie Combs II's Spendthrift Farm, Lexington, Royal Orbit was bred by the late Louis B. Mayer, who bought him for $17,000 at the 1957 Keeneland summer sales. After Mayer's death, Royal Orbit was sold in January, 1958, to Jacques Braunstein for $19,000.

Royal Orbit needed 4 attempts to break his

ROYAL ORBIT, ch. c., 1956

Nearco	Pharos	Phalaris
		Scapa Flow
	Nogara	Havresac II
		Catnip
*ROYAL CHARGER, ch., 1942	Solario	Gainsborough
		Sun Worship
Sun Princess	Mumtaz Begum	*Blenheim II
		Mumtaz Mahal
War Admiral	Man o' War	Fair Play
		Mahubah
	Brushup	Sweep
ADMIRALS BELLE, b., 1952	*Beau Pere	Annette K.
		Son-in-Law
*Belle Cane	Duck's Egg	Cinna
		Absurd
		Tame Duck

L. B. Mayer, breeder; Jacques Braunstein Estate, owner; R. Cornell, trainer. Family No. 7.

Age	Starts	1st	2nd	3rd	Earned
2(S)	10	5	3	2	$ 40,700

ADMIRALS BELLE. 9 starts in 2 seasons, placed, $1,200. Racing index .20. 1 foal—
ROYAL ORBIT (*Royal Charger). Stakes, above.

*BELLE CANE. Winner in Australia and New Zealand, Canterbury Oaks, Manawatu Cup, etc. 7 winners—
SELECTOR. East View S. 2nd Cowdin S. 3rd William Penn S., Remsen H. Sire.
LURLINE B. Santa Margarita H. 2nd Lassie S., Bay Meadows Lassie S. Dam of Guide Line (Selima S.), Nalur, Dante.
TOMMY'S JET. 7 wins. Placed in stakes at 2, 4, 5, 1958.
Other winners: FRENCH DANDY, CANDLER, BELLE REQUEST (pr.), PANDEAN.
ALIBELLE. Dam of stakes winner Prince Eric.
DONALDINA. Producer.
ADMIRALS BELLE. Producer, above.

The 4-year-old MacBern won the $25,000-added San Gabriel Handicap at Santa Anita Park on January 1, beating Andrew Alan by 2¼ lengths. The King Ranch gelding, twice third in 14 starts in 1958, was 25-1 for the San Gabriel.

Why not make a date...

WITH

Jet's War Date

TO BREED YOUR MARE

IN

1959

JET'S WAR DATE IS BRED TO BREED WINNERS

JET PILOT–WAR DATE BY WAR ADMIRAL
From the quality breeding roster of
MAINE CHANCE FARMS

"Illinois Breeding Bill now permits $650,000 to be disposed to Illinois Bred Horses," as quoted by Chairman Paul Serdar of the Illinois Racing Board.

So why not make a date... before it's too late

WITH

JET'S WAR DATE

(APPLICATIONS ARE NOW BEING SCREENED FOR CHOICE MARES)
Under personal supervision of Leonard Wilson

JACNOT FARM • WADSWORTH, ILLINOIS • Phone DElta 6-8522

JACK R. HOGAN

Jacnot Farm, Wadsworth, Illinois, comprising 176 acres of rich soil affording excellent pasture-land with large paddocks, is fast becoming the hub of the Illinois Breeding Industry.

One-eighth of a mile indoor training track and three-eighths of a mile outdoor track permits year round breaking of yearlings and training of horses.

maiden, but he won 4 of his next 6 starts, including allowance races at Hollywood Park and Del Mar and an overnight handicap at Tanforan. Braunstein died this fall, and the colt now races for his estate.

Royal Orbit was the fourth 1958 stakes winner for *Royal Charger, which stands at Spendthrift. Admirals Belle, a half-sister to Lurline B. and Selector, was sold to Pin Oak Farm for $25,000 at the Mayer estate dispersal.

Christmas Carol

PALOS VERDES HANDICAP, Santa Anita, December 26, $20,000 added, 3-year-olds and upward, 6 furlongs. Time 1:09⅗, track fast. Stakes division, $13,350, $4,000, $3,000, $2,000.

GOLDEN NOTES, 115, g., 4, Beau Max—Melodic, by Blue Larkspur (King Ranch) 1
*SEANEEN, 119, c., 4, *Royal Charger—*Tir an Oir, by Tehran (Neil S. McCarthy) 2
THE SEARCHER, 113, c., 4, Phalanx—Silver Fog, by *Mahmoud (Mr. and Mrs. Bert Martin) 3

Margins: ½; 2¼; 1½. Others, Terrang 123, Battle Dance 114, How Now 124, Jedgar 112, *Tempest II 122. Winner: King Ranch, breeder; W. J. Hirsch, trainer; Eddie Arcaro, jockey.

GOLDEN NOTES' RACING RECORD

Age	Starts	1st	2nd	3rd	Earned
2	3	1	1	1	$ 4,300
3(S)	13	10	0	2	64,405
4(S)	12	4	1	2	50,875
Totals	28	15	2	5	$119,580

King Ranch-bred How Now was top-weighted and favored for the Palos Verdes Handicap, opening-day feature at Santa Anita, but after making the early pace he was unable to handle King Ranch-owned Golden Notes, which took over before leaving the backstretch and had a 5-length lead in midstretch. In the last furlong *Seaneen reduced the margin steadily, but he still was a half-length back at the finish.

The winner, which paid $16.50, ran the 6 furlongs in 1:09⅗, three-fifths of a second slower than the track record set by Mohammedan in 1951.

Previously this year Golden Notes had won the Santa Barbara Handicap, finished second in the Los Angeles Handicap, third in the Hollywood Express Handicap, and fourth in the Christopher J. Fitzgerald and Hollywood Premiere Handicaps. The Palos Verdes was his first start since October 8, when he was third in an overnight handicap at Hawthorne.

Beau Max, which stands at the Lexington branch of King Ranch, had 2 other 1958 stakes winners, How Now and Speed Rouser. Melodic, unplaced in 3 starts, also is the dam of the winner Appeaing. Pedigree and family particulars were in *The Blood-Horse* of March 1, page 559.

Hoop Band's Best Year

CHRISTMAS HANDICAP, Tropical Park, December 25, $10,000 added, 3-year-olds and upward, 1⅛ miles. Time 1:59, track fast. Stakes division, $6,790, $2,535, $1,383, $691.

HOOP BAND, 124, g., 5, Hoop, Jr.—Patricia P., by Pilate (J. A., Max, and Leo Price) 1
AIR PILOT, 118, g., 4, Olympia—Sickle Flight, by Sky Raider (Mrs. Ada L. Rice) 2
LITTLE PORTER, 106, c., 3, Mount Marcy—Julio, by Ariel (Sunny Blue Farm) 3

Margins: 1; neck; 1¾. Others, *Innishowen 116, My Night Out 117, World Over 106, The Great Man 111, Picks Choice 3, 105, Nah Hiss 113. Winner: Fred W. Hooper, breeder; J. A. Price, trainer; Howard Grant, jockey.

HOOP BAND'S RACING RECORD

Age	Starts	1st	2nd	3rd	Earned
2(S)	21	6	5	2	$ 31,185
3(S)	7	1	2	1	9,675
4(S)	21	5	4	2	80,892
5(S	17	5	0	5	110,127
Totals	56	17	11	10	$232,879

In all of his stakes at the current Tropical Park meeting Hoop Band has carried top weight. Under 126 pounds he won the first division of the 5½-furlong Hurricane Handicap and finished third in the 1⅛-mile City of Miami Handicap. For the 1⅛-mile Christmas Handicap he was dropped to 124 pounds, an assignment which required him to concede from 6 to 19 pounds to his 8 rivals.

*Innishowen set the pace for about a half-mile, with Hoop Band second. Hoop Band took the lead before reaching the far turn, opened a 2-length margin entering the stretch, and held off the late run of Air Pilot to score by a length. Favored, he paid $5.

Bred by Fred W. Hooper, Hoop Band raced for Hooper at 2 and 3, then was sold in January, 1957, to Mrs. Ada L. Rice for $39,000. Mrs. Rice sold him in October, 1958, to J. A., Max, and Leo Price for $55,000. Before the Tropical Park meeting Hoop Band last year had won the Robert E. Lee, Continental Turf, and Balmoral Turf Handicaps and finished third in the Tropical, Bougainvillea, Widener, and Laurance Armour Memorial Handicaps. His pedigree and family particulars were in *The Blood-Horse* of January 11, page 88.

Monk's Hood

CALIFORNIA BREEDERS' TRIAL STAKES, Santa Anita Park, December 27, $25,000 added, 2-year-olds foaled in California, 7 furlongs. Time 1:23⅖, track fast. Stakes division, $18,000, $5,000, $3,750, $2,500.

MONKS HOOD, 118, c., *King's Abbey—Sunbonnet Sue, by Sun Teddy (E. O. Stice and Sons) 1
FIGHTIN INDIAN, c., *Inlian Hemp—*Roman Road II, by *Watling Street (W. G. Gilmore) 2
SAPATIERO, c., *Spectrum II—Trail Me, by *Reading II (Mr. and Mrs. J. C. Leal) 3

Margins: ½; ¾; ½. Others, The Biscuit, Chip-Bo-Dale, Leasure, Victory Beauty, Blue Up, Nasrullah Sweep, Club House, King O'Turf, Harry Brand. Weight 118 pounds. Entry: Blue Up and Harry Brand (Mrs. Connie M. Ring). Winners: J. B. Allison, breeder; W. F. Alvarado, trainer; Eddie Arcaro, jockey.

MONK'S HOOD'S RACING RECORD

Age	Starts	1st	2nd	3rd	Earned
2(S)	20	5	4	5	$ 59,050

Fightin Indian, winner of 2 races at Arlington Park and one at Belmont Park in 4 previous starts, was a 19-10 choice for the California Breeders' Trial Stakes, followed in the betting, at 27-10, by the consistent California colt Monk's Hood.

The Biscuit set the pace, with the favorite second and Monk's Hood eighth. After a half-mile Monk's Hood began to advance, but with a furlong to go he still was 3½ lengths back. Fightin Indian got to the pacesetter first, at the sixteenth-pole, but he enjoyed only a brief advantage. Monk's Hood caught him about 50 yards from the finish and won by a half-length.

It was the seventh stakes placing this year for Monk's Hood, which E. O. Stice and Sons claimed from breeder J. B. Allison for $7,500 at Hollywood Park on June 14. The colt previously had won the California Thoroughbred Breeders' Association Sales Stakes and had finished second in the Children's Hospital and El Camino Handicaps, third in the Westchester, Starlet, and Graduation Stakes.

Sunbonnet Sue, winner of 2 of 16 starts at 3 and 4, has 9 other foals of racing age, 6 winners, including the stakes-placed Hunter's Sun. Pedigree and family particulars were in *The Blood-Horse* of September 6, page 592.

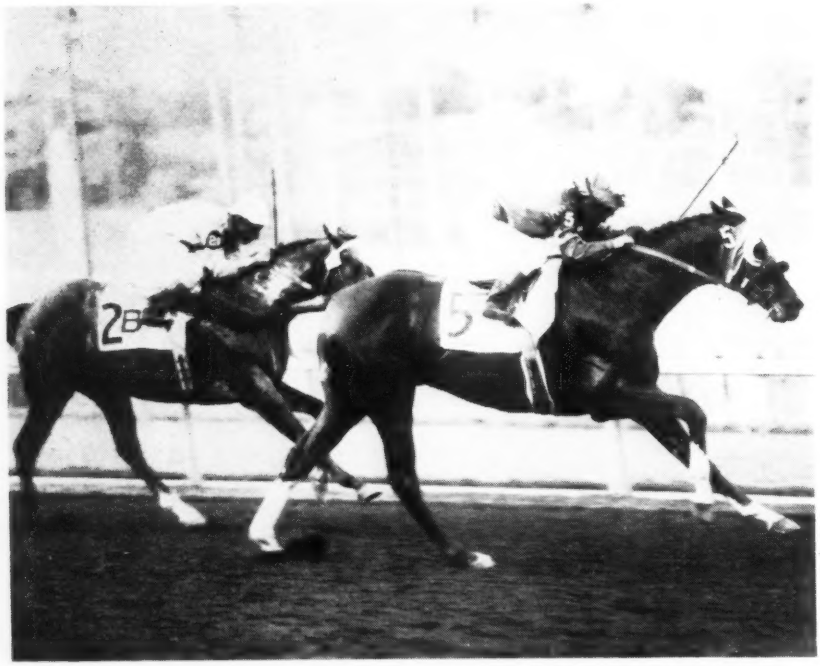

An odds-on favorite, Royal Orbit came on in the stretch to win the Los Feliz Stakes December 31 by 1½ lengths from Jungle Dancer. *Gainsworth was third.

PUERTO RICO

17-Length Winner

CLASICO NAVIDAD, El Comandante, December 25, $6,950 added, 3-year-olds and upward (imported), 1¼ miles. Time 2:05⅗, track fast. Stakes division, $4,545, $1,515, $757, $454, $303.

CLOSING FOR NOMINATIONS
THURSDAY, JANUARY 15 (midnight)

THE SAPLING

$100,000

GUARANTEED MINIMUM GROSS VALUE

For 2-Year-Olds — 6 Furlongs

to be run at Monmouth Park in 1959

Nominations to be Accompanied by Payment of $25 Each

MONMOUTH PARK JOCKEY CLUB

P. O. Box 87, Oceanport, New Jersey

Telephone: Capital 2-5100

GOLDEN TRIANGLE MP GS AC NEW JERSEY

AMORY L. HASKELL, President · PHILIP H. ISELIN, Treasurer · EDWARD J. BRENNAN, General Manager · JOHN TURNER, JR., Racing Secretary

MEMBER TRA THOROUGHBRED RACING ASSOCIATIONS

Winning out the old — win

On the last day of 1958 —

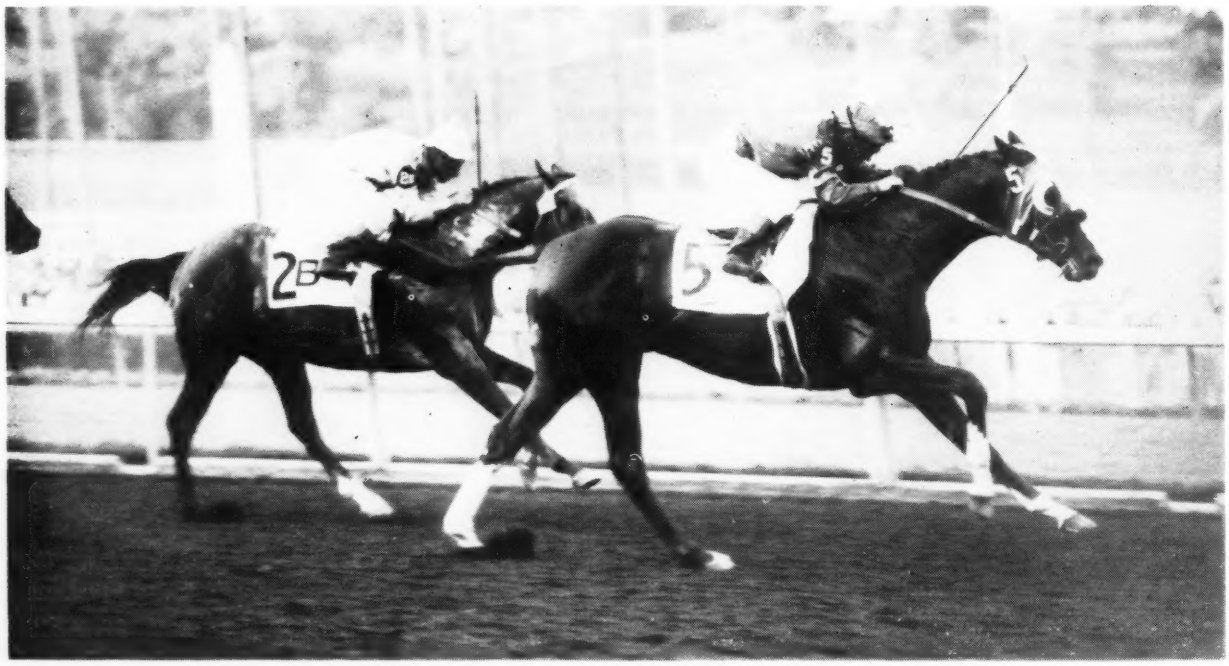

*Royal Charger's ROYAL ORBIT wins LOS FELIZ STAKES

***ROYAL CHARGER'S Royal Orbit is shown taking the lead in the last sixteenth of the Los Feliz Stakes for 2-year-olds on New Year's Eve at Santa Anita. He went on to win by over a length. Royal Orbit is another of an ever increasing number of top stakes winners sired by *Royal Charger. Last year this son of Nearco had out the champion 3-year-old filly and was also sire of the leading sire of 2-year-olds. *Royal Charger, sire of classic winners in England and Ireland, is one of America's great sires.**

**ROYAL CHARGER, ch., 1942, by Nearco—Sun Princess, by Solario*

FOR FURTHER INFORMATION **LESLIE COMBS II** *S*

*ALCIBIADES II Alycidon—Rona	*ALIBHAI Hyperion—Teresina	*ARCTIC PRINCE Prince Chevalier—Arctic Sun	*ARDAN Pharis—Adargatis	BAR le DUC *Alibhai—*Boudoir II	BEGORRA Bimelech—*Begum II	*E Embo
JET MASTER Jet Pilot—Mattie J.	JET PILOT Blenheim II—Black Wave	*KNAVE Faux Tirage—Trick	*MY BABU Djebel—Perfume II	MY REQUEST Requested—Sugapud	NASHUA *Nasrullah—Segula	NIZAMI II Mumtaz B

...ining in the new —

On the first day of 1959 *Bernborough's MAC BERN wins SAN GABRIEL HCP.

***BERNBOROUGH stepped right out on top January 1 at Santa Anita when his 4-year-old son MacBern took on an excellent band of turf horses to win by over two lengths. We believe MacBern will be a horse to reckon with in the future.**

For those interested in racing the very best may we suggest *Bernborough. He has sired the champion sprinter of the year and horses to win major stakes at distances up to 1¼ miles. His $100,000 winners include Bernburgoo, Gainsboro Girl, Brush Burn, Six Fifteen, High Scud, First Aid, and Berseem. Only two active stallions with books open to the public have exceeded his total — seven $100,000 winners.

**BERNBOROUGH, b., 1939, by Emborough—Bern Maid, by Bernard*

FEE $1,500 LIVE FOAL

Spendthrift Farm LEXINGTON, KY.

*BERNBOROUGH Emborough—Bern Maid	BILLINGS *Mahmoud—Native Gal	*CORTIL Pharis—Thiorba	FUTURAMATIC Eight Thirty—Heritage	*GALLANT MAN Migoli—*Majideh	HASSEYAMPA *Alibhai—War Siren	
PROVOCATIVE Roman—*Dusk II	REQUESTED Questionnaire—Fair Perdita	*ROYAL CHARGER Nearco—Sun Princess	*SOLAR SLIPPER Windsor Slipper—Solar Flower	VOLCANIC *Ambrose Light—Hot Supper		

CANTIDAD, 120, c., 4, *Ambiorix—Artena, by Questionnaire (Las Americas Stable) 1
PUNITA, 107, h., 6, Mirza II—*Susan V., by Nepenthe (T. Carro, Inc.) 2
GONZALO F. II, 108, c., 3, Ramillies—Dusky Ann, by Shut Out (E. Dibe) 3

Margins: 17; 3; ½. Others, Toulouse 120, Hamlet 101. Winner: Clearwater Stables, breeder: K. Aponte, trainer: L. R. Flores, jockey.

The Clasico Navidad, last stakes of 1958 at El Comandante, was not much of a contest. Cantidad drawing away from 4 others to score by 17 lengths. Disappointment of the race was Toulouse, which shared top weight with the winner but failed to display his usual form and finished fourth.

Foaled May 6, 1954, at Stoner Creek Stud, Paris, Ky., Cantidad was bred by the Clearwater Stables of E. A. Roberts and F. L. Leatherbury. Unraced at 2 and 3 in the U. S., the colt was sent to Puerto Rico, and in 1958 he was one of the island's more consistent older horses. The Clasico Navidad was his first stakes win.

*Ambiorix, which stands at Claiborne Farm, Paris, Ky., had 3 American stakes winners in 1958. Artena, winner of 13 races from 2 to 7, was a half-sister to Singing Grass, dam of Never Say Die. Only other foal produced by Artena before her death in 1954 was the good handicap horse Portersville.

NEWCOMERS

The following 2-year-olds broke their maidens last week. The list accounts for all racing in North America except for late returns from a few tracks. In parenthesis are the number of registered foals for the sire and the number of his 2-year-old winners.

Winner, Sex, Sire—Dam	*First Money*
1959	
Vision's Son, b. c., Dark Vision—Clay's Queen Fair Grounds	$1,300
Flash Action, b. c., *The Solicitor II—*Carole II Santa Anita	2,200
Top Gleam, br. f., Top Deck—War Skiff Fair Grounds	1,300
EARLIER WINNERS	
Sputnik, b. g., *Ambiorix—*Moon Star II (29-8) Fair Grounds	1,300
Mibs Marble, ch. f., Carrara Marble—Sal's Pride (14-5) Fair Grounds	1,300
Phi Flash, b. c., Cassis—Jet Flash (5-2) Tropical	1,350
Happy Oaks, br. f., Courtney—Toodles (5-3) Charles Town	1,170
Sonic Blast, b. c., *Curragh King—Game One (7-5) Santa Anita	2,200
Round Circle, br. f., Great Circle—Starshot (20-4) Fair Grounds	1,365
Just Waiting, b. c., *Khaled—Little Fido (30-14) Caliente	1,000
Linmold, b. c., *Khaled—Style Parade (30-15) Santa Anita	2,475
Ableladv, b. f., *King's Abbey—Dixie Lady (18-7) Phoenix Fairgrounds	520
Young Rockport, b. c., Old Rockport—Free Eade (5-2) Tropical	1,400
Pevobloom, b. f., Pinebloom—Double Dose (5-3) Tropical	1,350
Prince LewKer, b. c., *Princequillo—Happy Go Fleet (32-9) Santa Anita	2,475
Ocean Blue, b. c., Rosemont—Copper Paso (4-4) Tropical	1,400
Burnley Boy, b. c., Royal Visitor—Woodford Annie (12-2) Charles Town	780
Mr. Anomar, br. c., Sassanid—No Pockets (11-2) Caliente	725

Sires of 2-Year-Olds

*Turn-to, with his first crop running in 1958, was the leading sire of 2-year-olds in point of money earned. The first money won by his 8 winners, including First Landing, totaled $419,397, giving him a margin of $133,694 over *Windy City II.

Totals comparing 2-year-old racing of 1958 with each of the 5 previous years:

	Registered			
	Sires	*2-Year-Olds*	*Winners*	*First Money*
1953	705	8,339	1,946	$7,654,123
1954	668	8,142	1,905	7,329,466
1955	740	8,546	2,053	7,725,755
1956	766	8,568	2,252	7,974,117
1957	836	9,132	2,260	8,432,154
1958	811	9,594	2,236	8,401,988

The number of registered 2-year-olds was taken from the annual supplements to the stud book, not including late registrations. Of the registered foals, 23.3 per cent won, as compared to 24.7 per cent in 1957, 26.3 per cent in 1956, and 24 per cent in 1955.

The following list accounts for racing in the U. S. and Canada and at Caliente in 1958, except for a few late returns. (A separate report on 2-year-old winners in Puerto Rico, Cuba, and Mexico is included in this issue.) After the name of each sire of a 2-year-old winner are the name of his sire, the number of registered 2-year-olds, number of winners, number of races won, and first money earned. The designation (Eng.) is for sires standing in the British Isles, including Ireland. Below each sire are his winners and, in parenthesis, the name of each winner's dam. If a horse won more than one race the number is given after the dam. Superior figures indicate dead-heats. Dots indicate stakes winners.

A

	Foals	*Wnrs.*	*Wins*	*Earned*
*ABBE PIERRE, Brantome	2	1	1	$ 1,100
Teen Queen (Sauto)				
ABERNANT (Eng.),				
Owen Tudor	8	1	1	2,600
Relax (*Exotic II)				
AB JR., *Onslaught II	8	3	3	7,140
Squeeze Play (Miss Bam)				
Cambie King (Delayed Vee)				
•Zipon (Act V.)				
ACCEPTABLE,				
Double Scotch	6	1	3	4,020
Mr. Edgar (Duo Blend) 3				
ACCOUNTANT, Reigh Count	3	2	2	2,465
Montana Owl (Montana Dare)				
Countess West (Westport Point)				
ACE ADMIRAL, *Heliopolis	25	16	28	46,990
Little Ace (Nasrullah)				
McGibben Street (Bumpsy) 5				
Sipper's Lady (Elsa)				
Jumping Admiral (Parachutist)				
Mac Ace (Tiger Mac) 4				
Sora (No More) 3				
Philio (Marraine)				
Tom's Ace (Whirlpool) 4				
Starlet Miss (Madynan)				
Aca Sweep (Gala Sweep)				
Admirals Jet (Forever Jet)				
Singace (Singing in Rain)				
Fleet Commander (Veni Vici)				
Acceing (Oaking)				
Sleeve Job (Kona Wind)				
Threee Threeco (Jet Maya)				
*ACTIUM, Parlanchin	4	1	1	625
Violet Prairie (War Skirt)				
ADMIRAL DRAKE,				
War Admiral	19	8	17[1]	22,086
Go Admiral (Free Rose) 2				
Orcas Drake (Orcas) 2				
Sir Admiral (Brown Llama)				
Beefeater (Rice Crop) 5				
Naval Pilot (Bomber Rosie)				
Enchantorama (Top Sis) 1[1]				
Pink Swan (Pink Gloves) 4				
Fast Admiral (Fast Reward)				
ADMIRAL LEA, Bull Lea	11	5	7	10,315
Edith Rose (Shesabara)				
Leasure (Real Sure) 2				
Old Ponch (Fleocoba) 2				
Celestial Mate (Star Image)				
Leanalea (Cavallena)				
ADMIRALS MATE,				
War Admiral	2	1	2	2,330
B. B. Rose (Rose Miracle) 2				
ADMIRAL'S STAR,				
Grand Admiral	3	2	2	1,250
Bride Doll (To Town)				
Star Cloud (Wind Cloud)				
*AGITATOR II, Nearco	17	6	9	17,285
Cold Harbor (Miss Lesina) 2				
Agitation (Local Belle) 2				
Grand Mark (Errabeth)				
Jet Era (Miss Aubrey)				
Be Moderate (*Drakensburg) 2				
Trouble Master (Darby Duma)				
AIR HERO, *Blenheim II	11	4	7	12,780
Jay Jay Jr. (Marilong) 2				
Air Delight (Enjoyment) 2				
Air Grip (Hold Tight) 2				
Big Beach (Watch Suky)				
AIR RATE, Deliberator	10	7	14	23,985
Half Rate (Half Smart)				
Air Buddy (Classmate)				
Dinkle Squirm (Auntie Mutt) 4				
Fickle Fortune (Fitful Fire) 2				
•Careless Curl (Equirose) 4				
Nibe (Novelty)				
Gay Widow (Blond and Gay)				
AIR SAILOR, Sweep Like	4	1	4	5,135
Flying Wave (Mayme C.) 4				
AJAX JR., *Ajax	1	1	1	295
Grand Sparkle (Two Grand)				
AKBAR, *Bull Dog	11	3	5	3,004
Andra Bar (Galeandra) 2				
Ak-Lou (Anita Lou) 2				
Aktily (Recotidy)				
ALAKING, Equipoise	17	4	6	11,030
King Dare (She Dares) 2				
Moco Yardley (Affinity) 2				
Ren's King (Sug)				
Crownprince F. (Going Airy)				
ALATE, *Blenheim II	8	3	5	6,125
Precision Man (Long Wait) 3				
Loraine McC. (Bras Kitty)				
Lucky C. H. (Bright Abbey)				
ALERTED, Bull Lea	8	4	5	8,225
Arthur Javcee (Hush-Hush) 2				
Otterbein (Green Shed)				
Pressed Duck (Quack Quack)				
Big Yountz (Late Sleeper)				
*ALIBHAI, Hyperion	25	6	6	14,260
Don't Alibi (Obedient)				
Mr. Deep Well (Dalal)				
Ali's Treasure (Irish Daughter)				
Landing (Landmark)				
Endearment (Tige O'Myheart)				
Honk (Snow Geese)				

COUNTY CLARE

Stakes winner in four seasons

County Clare brings to the stud a superlative pedigree, plus stakes winning performance on the racetrack. He is a son of the ill-fated *Shannon II, one of America's leading sires and the sire of many stakes performers including the giant killer, Clem. Not only does County Clare possess a strong sire line, but he is a descendant of one of America's great female families. His dam also produced two other top stakes winners, Bolero, consistently a leading sire of 2-year-olds, and the 1958 stakes winner Watch Your Step, weighted at 118 lbs. on the Experimental Handicap. Stepwisely, the dam of County Clare, is half-sister to the dam of Count Fleet, Depth Charge, and Count Speed.

County Clare, himself, was a horse of consistent class and durability. He earned a place on the Experimental Handicap at two, went on to win stakes at 3, 4, 5, and 6, placed on the Blood-Horse Handicap each of these years, and earned $137,450.

COUNTY CLARE, br., 1950, by *Shannon II—Stepwisely, by Wise Counsellor

FEE $500 LIVE FOAL

Mares subject to MY approval. Fee payable when mare foals or when mare is sold or leaves the state

Property of Brookmeade Stable and E. K. Thomas

HANNIBAL

- **IN 2 CROPS—33 WINNERS**
- **33 WINNERS OF 182 RACES**
- **AVERAGE: 5.5 WINS EACH**
- **PLUS ELEVEN 1958 2-YEAR-OLD WINNERS**

(In addition the 2-year-old El Duque has won 10 races in Puerto Rico.)

HANNIBAL, br., 1949, by Roman—War Jitters, by Man o' War

Fee $500 Live Foal

Mares subject to MY approval. Fee payable when mare foals or when mare is sold or leaves the state

All inquiries to:
E. K. THOMAS

TIMBERLAWN FARM

PARIS, KENTUCKY
Telephone 411

Leading Sires of 2-Year-Olds

The following list of sires of 2-year-olds accounts for first money in North America through December 31, except for late returns from a few tracks. Under the name of the sire is the name of his principal 2-year-old money winner.

Sire	*Winners*	*Wins*	*Stakes Wnrs./Wins*	*First Money*
*TURN-TO, 1951, by *Royal Charger	8	24[1]	1/6	$419,397
First Landing $381,460				
*WINDY CITY II, 1949, by Wyndham	5	13	1/5	275,703
Restless Wind $264,893				
INTENT, 1948, by War Relic	2	10	2/6	274,930
Intentionally $223,023				
*PRINCEQUILLO, 1940, by Prince Rose..	8	16[1]	2/3	168,403
Quill $137,541				
TUDOR MINSTREL (Eng.), 1944, by Owen Tudor	3	12	2/6	166,255
*Tomy Lee $138,880				
HILL PRINCE, 1947, by *Princequillo	13	25	4/5	164,995
Merry Hill $68,277				
*KHALED, 1943, by Hyperion	15	26	1/4	121,312
Khalita $78,602				
CHARLIE McADAM, 1949, by *Heliopolis	15	37	2/2	104,500
Winsome Winner $40,860				
WINE LIST, 1946, by Questionnaire.....	1	6	1/4	101,750
Dark Vintage $101,750				
WOODCHUCK, 1948, by Pasteurized	12	30	3/5	94,958
Lawdy Claudy $33,826				
JOHNS JOY, 1946, by *Bull Dog	20	39	2/3	92,442
Octopus $23,215				
ROSEMONT, 1932, by The Porter	4	7	1/3	84,720
Rich Tradition $79,595				
BATTLEFIELD, 1948, by War Relic	3	7	1/1	83,105
Battle Heart $75,030				
BULL PAGE, 1947, by Bull Lea	11	20	2/4	79,745
Bull Vic $41,700				
*ROYAL SERENADE, 1948, by *Royal Charger	14	24	2/3	69,610
Pinecrest Miss $28,360				
*NAHAR II, 1947, by Stardust.....	3	11	1/1	69,541
Namon $58,806				
DOUBLE JAY, 1944, by Balladier	9	16[1]	2/4	68,965
Bagdad $35,983				
CRAFTY ADMIRAL, 1948, by Fighting Fox	12	22	1/1	67,270
Crafty Skipper $24,600				
*ROYAL CHARGER, 1942, by Nearco ...	9	16	2/2	64,805
Royal Orbit $21,700				
CITATION, 1945, by Bull Lea	5	9	1/1	61,155
Watch Your Step $49,710				

THE MOST WINNERS

JOHNS JOY	20
ACE ADMIRAL	16
CHARLIE McADAM	15
*KHALED	15
FREE AMERICA	14
JET PILOT	14
*ROYAL SERENADE	14

THE MOST WINS

JOHNS JOY	39
CHARLIE McADAM	37
WOODCHUCK	30
FREE AMERICA	29
ACE ADMIRAL	28
*KHALED	26
HILL PRINCE	25
*TURN-TO	24[1]
*ROYAL SERENADE	24

	Foals	*Wnrs.*	*Wins*	*Earned*
ALFS GEM, *Alibhai	9	4	5	7,250
Leo's Gem (Chiquita Mia)				
Ali-N-Special (Fathers Gal)				
Snow Gem (*Snow Fairy) 2				
Ali's Sickle (Sickles Beauty)				
ALL BLUE, Bull Lea	18	9	14	22,847
Brown Blue (Brownie Park)				
Little Rooster (Dona Victoria) 3				
Local News (Kebab) 2				
Blue Bay (Dona Vic)				
Delft Blue (Torch Gal)				
Howdy Rich (La Torcha) 2				
Blue Token (Toubo Queen)				
Blue G. (Rene G.) 2				
Margie Jan (Toubo Tiner)				
Bimballet (Dancing School) 3				
Single File (Indian Legend)				
ALL HOSTESS, Maedic	1	1	2	2,780
Royal Birth (Sibsis) 2				
ALORTER, The Porter	13	5	9	10,545
Cry No More (Howl)				
Mr. Harrison (Miss Harrison) 4				
Norco (Imperial Play) 2				
Toga Roman (Toga)				
Tutsie (Queens Show)				
ALQUEST, Questionnaire	10	3	3	6,080
Cornelia (One Man Show)				
Van Quest (*Vannozza)				
Carter's Bridge (Miss Whiz)				
ALSAB, Good Goods	11	3	7	9,280
Pleasant Treat (Beauty Treat) 4				
Oo La La (Oh Mandy)				
Martha Cary (Billie S.) 2				
ALYCIDON (Eng.), Donatello II	4	1	2	2,925
Sunday Sail (*Stalina) 2				
*AMBIORIX, Tourbillon	29	8	13	25,585
David S. R. (Yoncalla)				
Capetian (Madam Capet) 2				
Levelix (Top Level) 2				
Diesel Polly (Diesel Power) 2				
Golden Sari (Banta)				
Clang (Hadassah) 2				
Amber Morn (Break of Morn) 2				
Spatnik (*Moon Star II)				
AMBLE IN, Fighting Fox	5	2	2	1,250
Gay-In (Klipper T.)				
Las Bananas (Miss Himel)				
AMPHITHEATRE, *Sir Gallahad III	4	1	2	1,600
Momanpop's (Wuskenin) 2				
ANCHITAL, *Sickle	3	2	3	1,430
Berto Barbone (Bar Maid) 2				
Hot Navy Beans (Navy Test)				
ANDYS GLORY, Andy K.	6	3	8	13,790
Brush Cut (Teen Age) 2				
Glory Union (Varodi) 4				
Andys Courage (Discouraged) 2				
ANYOLDTIME, Eight Thirty	7	5	7	8,470
Lord Mayor (June Bloom)				
Metronome (Valdina Briar)				
Trojan Courtesan (Trojan Lass)				
Mountain Glory (Stylish Air) 2				
See Saw (Petite Erne) 2				
APACHE, *Alcazar	12	5	7	11,860
Vir-Marie (Balu Empress) 2				
Doreen L. (Belle Impulse) 2				
Little Brave (Bastille)				
Eye Patch (Eyeopener)				
Wiley's Guy (Valdina Greedy)				
APPLE VALLEY, Eiffel Tower	5	2	2	2,500
Applewood (Bold Impulse)				
First Apple (Lovely Hardie)				
ARABIAN SEA, Seabiscuit	6	2	2	1,110
Tomatero (Faithful Maid)				
My Guidepost (Maudeen)				
*ARDAN, Pharis	19	5	10	17,215
Gale Stalker (Set Free) 5				
Tay Call (Modernistic)				
Ardan's Defense (Good Defense) 2				
Tout de Suite (Poupee)				
It's For Real (*Real)				

HOLD IT RIGHT THERE— NEIGHBOR!

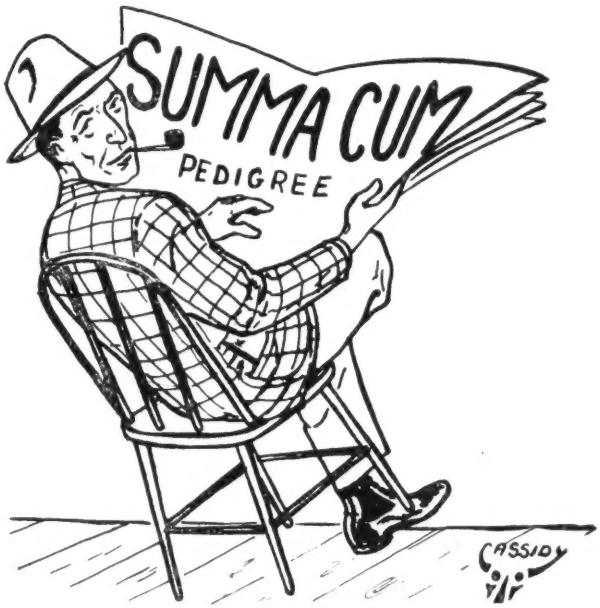

. . . this young stallion, SUMMA CUM, is worth taking a look at. A pedigree like this can't be had every day.

SUMMA CUM is a son of *ALIBHAI, sire of 21 winners of $100,000 or more. No stallion *ALIBHAI'S age or younger can challenge that record. For 10 straight years he has been listed among among the nation's 10 leading sires. Thus, SUMMA CUM is the grandson of HYPERION, recognized internationally as the greatest sire of his time.

SUMMA CUM'S dam, MISS DOGWOOD, is out of the fabulous foundation mare, MYRTLEWOOD. MISS DOGWOOD herself won the Kentucky Oaks, Keeneland Special Event, Phoenix Handicap and Steger Handicap and placed second in the Breeders' Futurity, Prairie State Stakes, the Hawthorne Speed Handicap and the Autumn Handicap. SUMMA CUM thus is a half-brother to SEQUENCE (winner Princess Pat Stakes and dam of NOORSAGA), BERNWOOD (new track records in winning Sheridan Handicap and in winning at famous Churchill Downs), BELLA FIGURA (winner Modesty Handicap and placed in Arlington Matron, Princess Pat, etc.) and stakes-placed AMIGA.

(PROPERTY OF BRAE BURN FARM)

FEE — $300 LIVE FOAL

J. NORTH FLETCHER

CRESTONE FARM

WARRENTON Telephone 393 VIRGINIA

Foals Wnrs. Wins Earned

ARGENTA, *Vino Puro ... 5 1 2 1,950
Pluma Vino (Featherfoot) 2

ARIEL ACE, Ariel ... 4 2 2 744
Mr. Naylor (Hasty Katy)
Aces Wild (Bizarre Time)

ARIEL STREAK, Ariel Game 2 1 4 3,325
Game Son (Foxy Little) 4

ARMY FLASH, *Chrysler II 5 1 1 550
Sternson (Sassie Lassie)

*ASSOCIATION, Pinxit ... 10 2 3 1,750
Red Harvest (Smart Move) 2
Pepperoni (Peace Jeep)

AUDITING, Count Fleet ... 4 1 3 4,630
Catawba Maid (Piedmont Belle) 3

AWOL, *Alibhai ... 4 2 3 3,675
Winged Away (Winged Glory)
●Leapyear Vamp (Blond Sandra) 2

B

*BAHADUR II, Dhoti ... 9 1 1 1,000
Bahadur Boy (Holly Mission)

BANGSTER,
No Competition ... 1 1 2 1,650
Sad Song (Lleksah) 2

BARE FOOT BOY,
*Sir Gallahad III ... 2 1 3 7,800
One More Ring (Display Flight) 3

*BARRISTER II, Badruddin 6 1 2 1,275
Little April (High Conquest) 2

BARVAL, *Bahram ... 4 1 1 1,000
Moombah (Chifla)

BASIS, *Bahram ... 5 1 1 1,330
Rustyette (Laris)

BASTINADO, Stimulus ... 4 2 2 2,200
Flashatint (Nice Tint)
Ariel Command (Prophecy)

*BATTANT, Parwiz ... 10 4 7 4,220
Di-Tan (Divulge) 2
Sonoma (Fair Ida) 2
Dirk's Joy (Lotus Hour)
True Tan (True Time) 2

BATTLEFIELD, War Relic 21 3 7 83,105
Forward On (Cubbing) 3
●Battle Heart (Kisses Heart) 3
Field of Glory (Magic Slipper)

BATTLE MORN,
*Blenheim II ... 3 1 1 2,600
Sara Jordan (Headfirst)

*BAYARD III, Poster ... 10 4 10 9,840
Poten Bay (Compotten) 3
Cash Till (Ready Cash) 3
Baysary (Controversy)
Khaled's Kin (Flat Khal) 3

BAYBROOK, Brookfield ... 15 5 8[1] 12,315
Gallows Hill (Lovely Donna)
Miss Beebrook (Miss O'Behan) 3
Maraine (Rollem) 2
Bob Adams (Whosis) 1[1]
Yosandy (Mersan's Heart)

*BAZOOKA, Panorama ... 5 1 1 1,300
Lets Went (Lady Sweepster)

BEAR TAG, *Rhodes Scholar 2 1 1 302
Dark Tag (Dora M.)

BEATS ALL, War Admiral ... 2 1 1 560
Time Beat (Annie Y.)

*BEAUCHEF, Afghan II ... 5 2 4 3,145
Frosty Glow (Letty) 2
Pert Pat (Idle Pat) 2

BEAU DANDY, Bull Lea ... 7 1 1 1,160
Dancing Donna (Gold Betty)

*BEAU GEM, Helios ... 20 10 19 28,900
Beau Amour (Pulcinella) 4
Foolish Fellow (Gaylo) 3
Oban (Fibster)
Coach Line (Sweet Margy) 2
Captain Ahab (Youngun) 2
Castlestone (Mablen) 2
Miss Tiara (Doon Well)
Poppy's Gem (Gay Poppy)
Titurnium (Painted Ship) 2
Serendipity (Glorious Time)

BEAU MAX, Bull Lea ... 10 2 4 8,320
Bird in Flight (Alondra) 3
At Sea (Ocean Brief)

Foals Wnrs. Wins Earned

BEAU ORAGE,
*Onslaught II ... 1 1 2 1,420
Sunny Beau (Battle Bred) 2

BE FLEET, Count Fleet ... 5 1 1 780
Bellcharr (Belle James)

BEL BEAU, *Bel Aethel ... 1 1 1 1,800
Bel Beau's Last (Speed Bound)

BELDINE, *Bel Aethel ... 3 2 2 1,076
Fair Dog (All Is Fair)
Mr. Beldine (Isalady)

BELIN, He Did ... 2 1 2 1,650
Brackers Boy (Frosted) 2

*BENAGI, *Blenheim II ... 2 1 1 910
Grey Novel (Momentous Gal)

*BERNBOROUGH,
Emborough ... 24 4 5 11,600
Bernmattar (Mattar)
Nemrud Dagh (Saddle Shoes) 2

*BERNBROOK, Midstream 5 2 2 1,750
The Coal Baron (Erne Castle)
Catecha (Catoreena)

BERNWOOD, *Bernborough 17 7 12[1] 15,085
Pamela Ruth (Speed Shot) 3[1]
Wet Weather (Auletia)
Cherrywood (Special Lady)
Born Charming (*Born Beautiful) 2
Money Waster (Maid O'Haste)
Pops Lilly (Fightsum) 2
L'Addition (Wyoming Witch) 2

BERT, Neddie ... 2 1 1 630
Bert Rock (Fleeting Rock)

BEST SELLER,
Blue Larkspur ... 5 1 1 2,600
†Dust Jacket (Flying Connie)
†By Mr. Turf or Best Seller.

BE SURE NOW,
War Admiral ... 14 7 11[1] 13,267
Sugar Madison (Finger Bell) 2
Steamed Up (Miss Steamship)
Little Mormon (Little Doris)
Past Due (Trinket Box)
Sure Lovely (Ogmatic)
Be Easy Now (Easily) 3[1]
Black Sally (Big Hit) 2

BETTER HURRY,
High Quest ... 6 1 4 3,933
●Punkie (Winter Land) 4

BETTER SELF, Bimelech ... 10 5 10 53,635
John Bruce (Genevra M.)
●Lady Be Good (Past Eight) 4
Sun Better (Princess Dare)
Outgiving (Tiny Request) 3
Socinus (Verette)

BIFF'S ABBEY,
*King's Abbey ... 1 1 1 660
Sea Abbey (Sea Bubbles)

BIG DIAL, Big Pebble ... 2 1 2 4,180
Time to Sell (Buy and Beware) 2

*BIG DIPPER II,
Signal Light ... 19 7 15 49,270
●Wet Back (Roman Victory) 5
●Fifinella Miss (Hay Edy) 4
Know It (Man Wise) 2
Dawn Star (Dawn Song)
Star Satellite (Strayed)
Silverstris (Jail Bait)
Auroa B. (Unmasked)

BILLINGS, *Mahmoud ... 11 3 6 9,270
Bill's Fiesta (Fiesta)
Under Control (Gleeful)
Joe's Master (Speedy Jeep) 4

BILL MILLER, Beau Phaona 3 1 1 1,300
Cane-Juice (Cane Sirup)

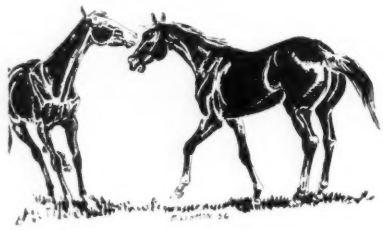

Foals Wnrs. Wins Earned

BIMELECH, Black Toney ... 20 3 6 9,275
Locoweed (Tangleweed) 2

BLACK GANG, War Admiral 7 1 1 2,275
War Gang (War Garb)

BLACK TARQUIN,
*Rhodes Scholar ... 2 2 2 3,700
*Latin Rebel (Cabochon)
Green Leader (*Greenway)

BLENBAN, *Blenheim II ... 18 4 4 3,320
Hope Ban (Lost Stream)
Little Knoggin (Her Imminence)
Small G. (Jen-E-V)
Hold on Honey (Bandaid)

BLOW ME, Menow ... 7 1 5 7,595
Shellvick (Hay Rita) 5

BLUE ADMIRAL,
War Admiral ... 5 1 1 975
Admiral's Pick (Paul's Pick)

BLUE DANCE,
Blue Warrior ... 1 1 1 1,300
Janie's Dance (Baby Hood)

BLUE GAY,
Blue Larkspur ... 9 3 3 2,145
Gay Pad (Paddy Look)
Gay Buddy (Miss Headache)
Gaybel (Midabel)

BLUE LANCER,
Blue Swords ... 10 2 7 10,205
Kerrville (Miss Dare) 3
Speedy Jane (Beautiful Jane) 4

BLUE MAN, Blue Swords ... 18 4 9 12,015
Our Admiral (Lady Admiral)
†Miss Turner (Admirals Wave) 5
Blue Bill (Nascalla)
Fighting Blue (Fancy Gal) 2
†By Blue Swords or Blue Man.

BLUE PETER (Eng.),
Fairway ... 1 1 1 2,405
*Blue Wind Boy (Filasse)

BLUE READING,
*Reading II ... 10 3 6 11,460
Darling Didi (*Mutiny II) 2
Alacran (Alarush) 2
Pamquita (Coverbrook) 2

*BLUE ROYAL II,
Blue Peter ... 10 4 4 3,690
Gollen Dart (Blondie Fair)
Fair Sparkle (Winged Lady)
Blue Bomberette (Orphan Lassie)
Regal Look (*Outlook)

BLUE SWORDS,
Blue Larkspur ... 18 3 6 14,765
Blueville (*Nuit de Deauville) 2
●Sword Woman (Charwoman) 3
Jackie Price (Newsmagazine)

BLUE WARRIOR,
Blue Larkspur ... 9 5 8 10,050
Dusty Warrior (Lanky)
War Bang (Bingo Bango) 2
Speedy Warrior (Cairngorum) 2
War Doge (Spluey) 2
Blue Rest (Amourest)

BOBS PICK, Eight Thirty 5 1 3 4,660
Bobamar (Outamar) 3

BOER WAR, Victorian ... 7 5 7 8,365
Lime Rock (Queen's Rival) 3
Go Pike (Miss Lipan)
War Tax (Ellen Tea)
Yes More (Nora Sue)
Bold Dream (Rose Dream)

BOLD AND BAD,
Blue Larkspur ... 3 1 1 2,275
Bold Flossie (Motie)

BOLD CAPTAIN,
Bold Venture ... 1 1 1 1,590
Boldest (Skid Row)

BOLD GALLANT,
Questionnaire ... 4 3 3 2,850
Prairie Gallant (Prairie Song)
My Gallant Lady (Gusty)
Bold Beau (Denebola)

BOLD SALUTE,
Bold Venture ... 4 1 1 2,400
Lucky Count (Countess Play)
Flying Scud (Yacht)
Dixie Line (Blue and Grey)

SUN DAVID

—raced a life-time

A SOUND PROPOSITION is any horse that raced and won through his 10-year-old season — a lifetime for most horses. Such iron-legged soundness is a rare quality these days . . . is a quality much needed for breeding better horses. Not only was Sun David such a horse, but he also had the speed to set a new American record for 5½ furlongs at Arlington Park, and to set a new track record at Washington Park for six furlongs.

AND ANOTHER SOUND PROPOSITION is the offer of a free board bill IF your mare does not get in foal. Send your mare to Lynnwood Farm for the 1959 season, breed her to Sun David, if she does not get in foal there will be no board bill . . . if your mare gets in foal she will be carrying a foal by one of the fastest and soundest horses of the decade . . . and your costs will be the usual board bill and a fee of only . . .

$500 Live Foal (Property of Buddah Stable)

SUN DAVID, ch., 1947, by Equifox ($100,000 winning son of Equipoise)
—Sun Jesting, by Sun Teddy

L. C. (Mickey) Stewart

LYNNWOOD FARM

Lexington-Paris Pike
Paris, Ky.
Phone 126

Foals Wnrs. Wins Earned

BOLERO, Eight Thirty ... 25 11 21 16.761
●Merry-Bo (Merry Zac) 4
La Comparasita (Pollyenders)
●Inside Out (Narki) 2
Bolinda (Balla's Girl)
Sabero (Sebastienne) 4
Ramona Rode (Sprirg Folly) 3
Pen Bolero (Pen's Norado) 2
Mimi T. (*Humaya)
Proud Stepper (Andy's Pride)
Be a Honey (Miel)
Two to Tangle (Laughing Brook)

*BOLIVAR II, Birikan ... 6 1 1 1,250
Rhea Calls (Teddy's Queen)

BOODLE, *Mahmoud ... 1 1 1 2,400
Polly Doodle (Ned's Polly)

BORDER LEGEND (Eng.),
King Legend ... 1 1 4 8,515
●Royal Border (*Napeta) 4

BOSS, *Bull Dog ... 11 2 3 3,835
La Patrona (Dainger Bess)
Cuth. Jr. (East) 2

BOSSUET, *Boswell ... 5 1 1 1,400
Summer Storm (Sonroja)

BOZZETTO (Fr.),
Pharos ... 1 1 1 625
Bozenia (*Stenia)

*BRAMBLING,
*Watling Street ... 4 1 1 615
Magic Carpet (Rag Carpet)

BRAZADO, On Watch ... 11 1 2 5,525
Im Willing (Inbeat) 2

BRIEF SIGH, Brevity ... 6 2 2 1,640
Ballad (Sweet Rythm)
Tote All (Carry Me Back)

BRITISH BUDDY, Pilate ... 7 3 1 5,625
Jolly Harp (Fluorescent)
Chilly Doyle (Regaler) 2
John Hernom (Hash Queen)

BROADWAY JOE, Nedim ... 2 1 1 1,950
Sergeant King (Lady Emillia)

BROOKFIELD, Bimelech ... 9 3 5 12,075
In Thee (Itsabet) 2
Inescapable (Tony's Find) 2
Vince (On the Double)

BROWNIE, *Cohort ... 1 1 3 4,575
Final Sortie (*Hastra) 3

*BROWN KING, Nid d'Or ... 5 1 1 1,300
Little Gil (*Amber Star)

BRYAN G., *Blenheim II ... 13 2 4 10,465
Tagama (Galore Galore) 3
Mark the Way (Waymark)

BULCOTE, *Bull Dog ... 4 1 1 650
Felton (Siete Si)

BULL BRIER, *Bull Dog ... 1 2 4 7,690
Mad Duchess (Duchess Pol) 3
Sky High (Noodle Soup)

BULL DANDY, Bull Lea ... 10 4 6[1] 10,225
Tullo (Dynaflow) 3[1]
Verdi (Prelma)
Lively Jet (Livelytlive)
Dandy Ron (Miss Sun Beau)

BULLFIGHTER, *Bull Dog ... 15 5 11 17,755
Agoura Belle (Dark Moon) 4
Great Fighter (Great Dream)
Bordertown (Town Table) 3
Justa Bull (Dimity Flo) 2
Mr. Silver Tail (Smoke Whirl)

BULL LEAD, Bull Lea ... 1 2 3 3,835
Fresh Up (Misbehavior)
Tom's Pal (Geneva Nurse) 2

BULL MOOSE, *Teddy ... 1 1 2 1,860
Overlook Lady (Challameon) 2

BULL PAGE, Bull Lea ... 29 11 29 79,745
Count Page (Countershock)
Bull Tan (*Missy Suntan)
Page Service (Service Bridge)
Peggy Page (Faithful Ally) 2
Theo Geo (Cadency) 2
●Bull Vic (Victriana) 7
Black Page (Britannia)
●New Providence (*Fair Colleen) 2
Sea Page (Sea Reigh)
Rube's Ace (Jewel Case)
Balmy Breeze (June Breeze)

BULL PLAY, Bull Lea ... 6 3 3 3,105
Bubber Bull (Lower Broadway)
Fence em In (Sweeping Hill)
Keep em Happy (Heres Me)

BULLREIGHZAC,
Bull Reigh ... 4 2 6 7,910
Lili T. (Queen Justice) 5
Zacacilis (Gracilis)

BULL SKIN, The Doge ... 1 1 2 1,215
Big Bully (Fleety Fleet) 2

BULL WAGON,
*Crossbow II ... 2 1 6 5,425
●Patty Kem (Rough Dry) 6

BULLY BOY, *Bull Dog ... 10 1 1 1,250
Ridgie Boy (Ridgie)

BUNTY LAWLESS, Ladder 3 2 6 8,250
Major Flight (Broomflight) 4
Belleseem (Seemly) 2

BUSTER, *Bull Dog ... 3 1 1 800
Cunny Thumb (Larco)

BUSYRIDGE, Longridge ... 1 1 1 700
Prairie Ace (Mitakoda)

BUY AND SELL, Bimelech 10 4 8 10,480
Trading Stamp (Methinks)
●Dr. Herb (Sensme) 5
Trap Gun (Star Delight)
Prize Entry (Prize)

BY JIMMINY,
*Pharamond II ... 16 2 3 3,200
Our Sinn (Chassie Lassie) 2
Rolake (Sea Bonny)

BYMEABOND, Bimelech ... 7 3 9 13,460
Nevada Speed (Polly's Sister) 3
Vegas Bride (Bridal Suite) 4
F. Bond (Double F. F.) 2

C

CAIRN LEE, High Quest ... 1 1 1 1,210
Achmaiden (Woodthorpe)

CALL BELL, *Alibhai ... 8 3 3 1,320
Emergency Belle (Emergency Kit)
Agoura Call (Victory Call)
Derr Call (Amanda Jane)

CALL OVER, Devil Diver 10 1 3 2,080
Kum On Doc (Fair Vision) 3

CAPOT, Menow ... 3 1 1 1,150
Black Knife (Valdina Fleet)

CAPT. FLAGG, *Alibhai ... 9 1 1 550
Capt. Spanker (Clever Villa)

CARRARA MARBLE,
Coldstream ... 14 5 10 11,715
Punkins Perkins (Dame Mariechen)
Marbalite (Brilliance)
Ole Sarge (Queen Nolat) 3
Lotafun (Coralies Girl) 4
Mibs Marble (Sal's Pride)

CARRIER PIGEON,
Equipoise ... 5 2 6 14,799
●Peeping Tom (Devil's Girl) 2
Pesky Peggy (Vivify) 4

CASE ACE, *Teddy ... 9 2 2 3,400
Clear Case (*Yasdana)
Recipe (*Cuisine II)

CASEMATE, Case Ace ... 9 2 2 3,930
Pebble Case (La Traviata)
Outline (*Tora)

CASHAN SEA, Seabiscuit 10 1 1 273
Ila Hills (Lady Seal)

CASSIS, *Bull Dog ... 5 2 2 3,300
Cass Blue (Blue Tempest)
Phi Flash (Jet Flash)

*CASTILIAN, Hyperion ... 6 4 6 8,780
Wise Cast (Wise Dancer)
Hugglescote (English Rene) 2
Spanish Dandy (Park Avenue) 2
Time Cast (Miss Time)

*CASTLE HILL II, Hyperion 2 2 3 6,245
Napoleon (*Souffle) 2
Castle Bar (Squadron Girl)

HORSE POWER

For instance, Primate which stands 16.2½ and weighs 1,300 pounds is a tremendously powerful horse. His first crop raced last year and showed power at Saratoga and Belmont — Better look him up —

Fee $1,000 Live Foal

PRIMATE, dk. ch., 1949, by Some Chance—Edified, by *Jacopo

(Property of Starmount Stable)

CARTER THORNTON **Threave Main Stud**

Hutchinson Pike
Phone 1508
Paris, Kentucky

Foals Wnrs. Wins Earned

*CASTLETON.
Windsor Slipper 3 2 2 2,460
Castleberry (Rustic Charm)
Castle Lad (Miss Rustom)
CATALYTE. Stimulus 1 1 1 550
Lightly Go (Getsmart)
CHALDON HEATH.
*Challenger II 3 1 1 1,950
Him'll Do (Casement)
CHALLADROIT.
*Challenger II 7 1 3 2,210
Eldoit (Ellenette) 3
CHALLEBON.
*Challenger II 11 3 3 2,755
Four Wheeler (Fleetborough)
Chally (Lovely Girl)
Pacesetter (Rains Came)
CHALLENGE ME.
*Challenger II 9 5 11 9,290
Noble Swyn (Bold Mite) 3
Dagworthy (Kukla) 5
Nuthin Tot (Donde Es)
Challenge Ship (Scuttle Ship) 2
What A Trix (Hope Diamond)
CHANLEA, Bull Lea 2 1 1 1,350
Man J. (Lovers Art)
CHANTEUR II (Eng.).
Chateau Bouscaut 2 1 1 1,040
English Chant (Arousal)
CHARAN, War Jeep 3 1 1 725
Equideen (Barb Humboldt)
CHARING CROSS.
*Sir Galahad III 3 1 1 1,950
Scotch Cross (Sting, Miss)
CHARLIE McADAM.
*Heliopolis 32 15 37 104,530
Dhaulagiri (Inverine) 3
Heart Flush (Jane's Hope) 2
●Rapid Break (No Break) 4
●Winsome Winner (Some Pep) 4
Dykhtau (Pompe Bonne) 4
Star Gaze (Bonner Reigh) 2
Quail Egg (Duck Egg) 2
Zabaglione (Recoup) 2
Ahead (New Melody) 3
Ann Kennedy (Bold Style) 2
Carmen Lou (Blinking Owl)
Handsome Clay (Crossarch) 2
Elbruz (Summerlight)
Addie Belle (Bink) 3
So Big (Palmer Park) 2
CHIC'S TOWN, Chicuelo 3 1 1 520
Admiral Town (Dana's Girl)
CHICUELO, Ariel 10 2 4 2,525
Just Dana (Dana Del) 2
Revalet (Perlette) 2
CHIEF BARKER, *Sickle 7 2 3 4,050
Foxey Chief (Storm Fox) 2
Chief Please (Pleasemenow)
CHOP CHOP, Flares 21 9 14 18,915
Chop O' Lark (Foxy Lark) 3
Bingo King (My Wind)
Mr. Rooster (Tinted Chick) 3
Trotwool (Sweet Pegotty)
Clifton Bay (Chalalette) 2
Stand Firm (Louise Mae)
Chada (Adaria S.)
Chopavane (*La Pavane)
Pay Attention (Gay Greeting)
CIENTIFICO, *Blenheim II 3 1 1 625
Royal Stork (Grecian Star)
CILL AIRNE, Mr. Busher 1 1 1 1,000
Sassy Cill Airne (Sassy Mate)
CITATION, Bull Lea 22 5 9 61,155
●Watch Your Step (Stepwisely) 4
Wondrous Deeds (Wondring)
Recite (Level Best)
Silver Spoon (Silver Fog) 2
Jubilist (Jubling)
CIVIC VIRTUE.
War Admiral 3 1 1 605
Civic Pride (Alma's Lady)
*CLIFFWOOD.
His Highness 10 3 4 5,525

Foals Wnrs. Wins Earned

Petite L. (Resalinda) 2
Miss Cliffwood (Necklace)
Joto Shichi (Dancing Dice)
COALTOWN, Bull Lea 10 4 6 11,975
Dark Look (Noticing)
Patsy L. (L'Oiseau Bleu) 2
Hal Peck (Stephen's Girl) 2
Miss Newcastle (Linger)
COAST INVASION.
*Hairan 5 3 10 12,240
●Sandy's Sister (Sandra Dale) 6
Aerial Wonder (Model Maid) 2
Loyal Fleet (Loyal Lily) 2
COCHISE, *Boswell 10 4 7 29,027
Chiricahua (*Gracias)
●Cobul (Pied Bull) 3
Whistling Arrow (Fiery Cross)
Siesta (Whipsaw) 2
COEUR DE LION, Bull Lea 2 1 1 650
Tonys Gloria (Off Again)
COLONEL MIKE,
*Heliopolis 17 4 5 8,645
Colonel's Queen (Inca) 2
Alabul (Fanruth)
Mikelock (Love Lock)
Dr. Quack (Tristful)
COLONEL O'F.
Teddy's Comet 13 4 8 9,325
Mr. Tipook (Tipook) 2
Tennessee Col. (Skyhaua) 3
Colonel Patch (La Shirl)
Jovial Miss (Miss Helen L.) 2
COMBAT BOOTS.
Our Boots 14 4 7 12,915
Cri de Guerre (Pictura) 4
Tumbles Tot (Outlet)
Check (Tower Club)
Gun Fire (Lady Argyle)
COMMON CAUSE.
*Mahmoud 5 2 3 3,980
No Cause (Dash By) 2
Fair Cause (Fair Flyer)
COMTE DEGRASSE.
Count Fleet 6 2 3 3,575
Mow de Lawn (Admittance) 2
Lady deGrasse (Diavolo Belle)
CONDIMENT, Eight Thirty 8 1 1 1,550
Relbon (Pretty Bonnet)
CONJURE, Bull Lea 5 1 1 2,750
Confound (Pentresse)
CONVERSION, *Alibhai 9 1 1 660
Whats Eva Fair (Charkee)
CORNWALL, Some Chance 6 2 3 5,005
Allchain (Chain Miss) 2
Inconue (Incognito)
*CORTIL, Pharis 21 6 10 16,545
Tilwick (Wicki Wicki) 3
Du-Ni (Rose C)
Much Ado (Marie Kaye)
Cruller (Kuchen) 2
Captious (Quibble) 2
Sixth Avenue (*Passe Rue)
COSMIC BOMB.
*Pharamond II 17 7 11 22,135
Gala Bomb (Galagay) 2
Haljomo (*Silver Sal)
Cuswich (Polywich) 3
Bomber Wilson (Gone Again)
Cosmetic (Pink Bow) 2
Bombeau (Beaukiss)
Bombs Up (Light Up)
COUNTERPOINT.
Count Fleet 7 3 3 5,755
Bouillabaisse (Boola)
Titus H. (Headtide)
Counterbeck (Boojie)
COUNT FLAME.
Count Fleet 6 2 3 6,300
Count Amore (Amore Mia) 2
High Flame (Disturbance)
COUNT FLEET.
Reigh Count 29 1 2 5,135
Home Port (Home-Made) 2
COUNT SPEED.
Reigh Count 22 7 12 19,930
Speed Plan (Wedding Plans) 2

Foals Wnrs. Wins Earned

Bopy's Girl (Miniature) 2
Wood Lily (Duchess Anita)
That Scoundrel (Bimfort)
Dat's Good (Dogged) 2
Speedy Mayhem (War Whisk) 2
Fast and Loose (Red Risque) 2
COUNT TURF.
Count Fleet 24 5 6' 14,667
Countess Thalia (Why Guess) 2'
My Janice (Little Romona)
La Condesa (Seville)
Speedy Countessa (Sweet Ace)
Har-A-Dar (Forever Thine)
COUNTY DELIGHT.
Count Fleet 16 6 9 16,885
King's General (Speeding Arrow) 3
Donlite (Sky Song) 2
Merrybrook (Vinina)
Trancelike (Hypnosis)
Roving Gypsy (Dark Display)
Robert James (Woodenshoe)
COURT DAN.
Court Scandal 1 1 1 1,330
Little Dan (Lena O.)
COURTNEY, Roman 5 3 10 14,075
Flaming Susie (Porte's Wick) 6
Queen Oaks (Queen O Hearts) 3
Happy Oaks (Toodles)
COVER UP, *Alibhai 10 4 5 7,530
Rufus Rex (Me Sooner)
Blue Up (Blue Sapphire) 2
Evil Eye (Sea Spray)
Act Now (Ladye Dwyer)
CRACK REWARD.
Reaping Reward 10 1 2 2,420
Superior Miss (Arpege) 2
CRAFTY ADMIRAL.
Fighting Fox 22 12 22 67,270
Master Falynch (*Adjournment) 4
Sir Trafalgar (Me Again) 4
Severn (Canto Belle)
●Crafty Skipper (*Molecomb Peak) 2
Overtrick (Winning Bid) 3
Fair Admiral (*Safe Conduct II)
Crafty Count (Countess Jane)
Our Mangobee (Winter's Tale) 2
Crafty Belle (Reigh Belle)
Miracle Moose (Chaddon Miss)
Dorrine B. (Tuonine)
Crafty Sailor (Saracen Flirt)
*CROCODILE, Devonian 4 1 1 1,300
June's Crocodile (Amer-Ram)
CROWFOOT, Blue Larkspur 5 3 8 32,621
●Easy Spur (Easy Reeling) 4
Same Thing (Georges Girl) 2
Dobbie (Dobodura) 2
CRYSTAL BOOT, Our Boots 4 1 1 1,450
Buckles N Bows (Skillful)
CUANTOS.
*Quatre Bras II 14 2 2 2,580
Black Question (Lady Gooden)
Cold Whilly (Snobby Whilly)
CUMLAUDE, *By Pass II 7 1 1 615
Panjandrum (Whira)
CURANDERO, Brazado 16 4 6 10,500
Erie County (Stare) 2
Lyre (Greek Vase)
Poco Dell (Miss Ballad) 2
Marless (Margrettin)
*CURRAGH KING.
*Nasrullah 7 5 6 13,925
Mooneen (*Fairy Glade) 2
West Pointer (*Trumps Green)
Misdish (Dishabille)
Interceptor (*Foundation II)
Sonic Blast (Game One)
CUSTUS RASTUS.
Requested 2 2 2 723
Rastus Bee (Welcome Friz)
Goant Maxwell (Jecca)

D

DAILY DIP, *Mahmoud 13 3 9' 12,120
Joey Jr. (Cousin Eva) 3'

OLYMPIA

By *Heliopolis—Miss Dolphin.

AGAIN IN 1958 HE IS YOUNGEST SIRE AMONG THE 5 LEADING SIRES

Second among All sires in number of Stakes Winners

Stakes Winners From Four Crops

To be the youngest among the five leaders is important —it means that, even among the best, the Olympia foals are far above average in money-winning ability. In 1958 he had **nine stakes winners,** eight others to place in stakes. With five crops of racing age, he had stakes winners from four of them, at 2, 3, 4, and 5.

Always a leader in siring 2-year-olds, Olympia had two 2-year-old stakes winners in 1958—Rare Rice and Accomplish. His other stakes winners were Talent Show, Alhambra and Olymar (at 3), Ezgo and Bull Strength (at 4), Jovial Jove and Flight History (at 5). **Olympia had five new $100,000 winners in 1958.**

Olympia began as a top sire and has been a top sire **EVERY** year he has been in stud. When his first crop went to the races, he ranked **FIRST** among all first-crop sires. For the last three years he has been one of the five leading sires in America and **each time** he has been the **youngest sire** among the leaders.

In addition to his nine 1958 stakes winners, Olympia has sired many other top performers such as **Gandharva, Greek Game, Decathlon** (America's champion sprinter in both 1956 and 1957), **Pucker Up** (America's champion mare 1957, one of only 10 mares to win more than $300,000, in 32 starts she won money in 29 of them). Now that he has older horses, the Olympias have proved themselves as having **unusual durability** with continuing class as well as early speed and class at 2, world-record speed and class at 3.

One of 5 New $100,000 Winners in 1958

Talent Show, one of five new $100,000 winners for Olympia in 1958, is shown winning stakes.

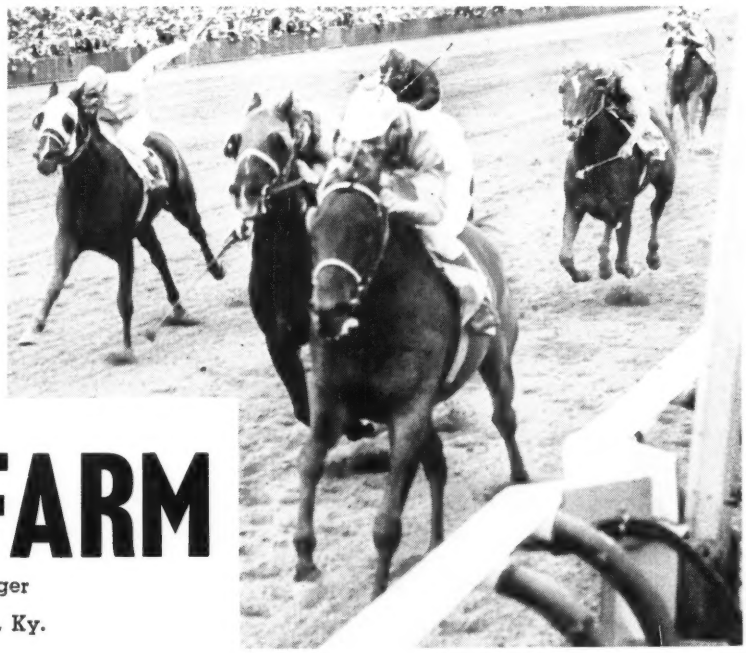

Olympia is the property of F. W. Hooper, Daniel F. Rice and John W. Galbreath

$10,000—Live Foal

BOOK FULL

Olympia Stands at

DANADA FARM

Howard W. Endicott, Manager

Old Frankfort Pike, Lexington, Ky.

Foals Wnrs. Wins Earned

Belmoud (Belcrest) 5
Jay Jay (Silk Hosiery)

DANHERST, *Pharamond II 1 1 3 2,730
Mardanherst (Margaret E.) 3

DANTE (Eng.), Nearco 4 1 1 2,730
*Good Sinner (Angelic II)

DARK HAWK, *Alibhai 9 2 2 1,230
Totem Hawk (Silent Faith)
Dark One (One P. M.)

DARK JUNGLE, He Did 5 2 4 6,800
Logana (Jessamine)
Carneaux (Modena) 3

DARK STAR,
*Royal Gem II 23 11 18 38,475
Quiz Star (*Nut Brown Maid) 2
Star Again (Queen Hairan) 2
Gambrosia (Gambetta)
Jimson Weed (*Kannabis) 2
Hidden Talent (*Dangerous Dame) 2
Revolutionist (Whirlabout) 2
Legato (Vulcania)
Briarwood (Wide Awake) 2
Dark Starlight (Cherokee Rose)
Bartons Brook (Blue Deck)
Occulted (Chalakey) 2

*DAUMIER,
Niccolo Dell'Arca 22 5 7 14,645
Matisse (Petit Bleu) 2
Damer (War Betsy)
Matinal (Early Start)
Caricature (Golden Myth) 2
Cloud Eight (Stratafire)

DEFENSIVE, *Alibhai 6 1 1 725
Virgie Maurine (Gay Lady)

DEGAGE, Bull Lea 6 4 10 21,470
●Little Kid (Vital) 2
Interrogation (Jenifer) 5
Starlit Magic (Homing) 2
Debark (Marcie S.)

DELIBERATOR,
Wise Counsellor 11 4 6 9,825
Shady Spot (Palm Reader)
Eva's Boy (Eva T.) 2
Sunny Ruthie (Sundorus)
Sir Audley (Spotswood Girl) 2

DENTURIUS (Eng.),
Gold Bridge 3 1 2 2,465
*Sweetose (*Blue Mosque II) 2

DEPTH CHARGE,
Bold Venture 10 5 7[2] 14,117
Running Squaw (Nemissa)
Dancing Doe (Running Deer) 2[2]
Reactor (Our Equity) 2
Countersiege (La Joya)
Irish Brogue (Brogee)

DESERT RATION,
*Mahmoud 4 2 4 6,240
D. Dingee (Alrad) 3
Neil F. (Misselect)

DESTINO, *Beau Pere 23 4 4 7,345
Steno Bill (Little Flower)
Private Tom (Gayest)
Scotty (Magic Fate)
Watch Always (Wrinkled Hose)

DESTRER,
*Hey Diddle Diddle 2 1 1 615
Bold Destrer (Easter Ruby)

DEVIL DIVER,
*St. Germans 8 1 1 2,405
Quickmarch (Why the Rush)

DEVIL'S CODE,
Quick Devil 1 1 1 615
Don's Mistake (Fair Heels)

DIAMOND DICK,
*Rolls Royce 11 1 1 1,950
Blarney Bill (Sweet Loraine)

DIAMOND FLASH,
Green Flash 5 2 3 3,430
Gleen Dale D. (Not Tomorrow) 2
Big Dell (Irene L.)

DIAMOND JIMMY,
Count Fleet 2 1 1 1,300
Iberia Diamond (Alice Blitzen)

Foals Wnrs. Wins Earned

DIM VIEW, Discovery 5 1 1 325
Fast View (D. K. Dor)

DISPOSE, Discovery 3 1 2 1,665
Wise Beau (Victory Wise) 2

*DIVINE RIGHT, Blue Peter 6 1 2 2,400
Scotts Lady (Challark) 2

*DJEDDAH, Djebel 26 9 14 32,575
●Djebah (Grindelia) 2
Sweet Success (Hurrily)
The Hunter (*African Safari)
Idaho Kid (Beauty Spot) 3
Master Brief (Miss Brief) 2
Miz Katie (Romanette)
Top Dresser (Latest Vogue) 2
Cherry Picker (Panamerica)
Mr. Jel (*Fair Maid II)

*DOMINGO, Colombo 3 1 1 390
Dark Pixy (Harriellen)

DON CONEJO, Boxthorn 2 1 1 440
Star Balance (Miss Balance)

DON LIGERO, Count Fleet 6 1 1 1,435
Superamic (Aureo)

DON PEPPINO, Ladysman 3 1 1 715
Beggar Boo (Ecstasy Maid)

DON WADDLE, Galus 2 1 1 520
Punkin Young (Gila Maid)

DOO LITTLE,
Yankee Doodle 1 1 2 1,175
Abie-Doo (Waza Walla) 2

DOUBLE JAY, Balladier 22 9 16[1] 68,965
Alsvin (Ourberra)
●Bagdad (*Bazura) 5
Steve W. (Tortoise Shell)
Play (Hyperplay) 2
Bonreen (Incopo)
●Shirley Jones (L'Omelette) 3
Poppy Jay (White Poppy) 0[1]
Double Demand (Heart's Reward) 2
Winsome Ways (La Rose)

DRAWBY, Diavolo 4 1 1 975
Idle's Pal (Idle Prattle)

DRY RUN, Sky Raider 1 1 3 5,815
Branwell (Zsa-Zsa) 3

*DUNBOY, Dastur 1 1 2 1,450
Linda Mae (Betty's Bud) 2

DUPLICATOR, *Beau Pere 2 1 1 1,475
Mama Mouse (Proud Thumb)

DYMOKE, *Challenger II 7 1 2 2,330
Dollar Conscious (Oughterun) 2

E

*EAGLE HAWK, Manitoba 10 3 3 2,450
Shatodoro (Toubo War)
Iron Dart (Athodyd)
Humming Hawk (Barging Rose)

EARLY EDITION,
*Hunters Moon IV 10 5 9 6,115
●Deluxe Edition (Miss Bartonson) 3
Moonlight (Can't Cope) 2
Murder (Sooner Gal) 2
Miss Wisner (Wichita Lass)
The Wick (Lighted Candle)

EASY MON,
*Pharamond II 17 6 17 25,558
Jerry Evarts (Sunlygret) 4
●Vic Mon (Sweet Victory) 6
Will Remember (Forget-Me-Not) 2
Jenny DeLieu (Sheilas Pet) 2
Lana Mon (Brilliant State)
Wisner (Weatherite) 2

*ECONOMICAL,
Khan Bahadur 2 1 2 1,950
Poker Player (Daisy Chance) 2

EDDIE WELCH, *Alibhai 13 4 6 4,160
John C. N. (Scalp 'Um) 3
Little Eddie (Canyon Sue)
Dr. J. Howard (Isaqueen)
Assigned Risk (Suspicion)

ED'S PRIDE, Errard 10 2 5 5,630
Ed's Image (Bimary) 3
Mr. D. E. (Miss Hannah) 2

EDUCATION, Ariel 17 10 16 23,785
Bold Scholar (Bolaris) 3

Foals Wnrs. Wins Earned

Chilly Co-ed (Phara Frost)
Pecks Bad Boy (Bumping Around) 4
Molly Molloy (Inflationary)
Will Learn (Far Greater)
Look n' Learn (Visional) 2
Doug B. (Miss Cudgel)
Schoolmaster (Progeny)
Coeducation (Cynisca)
Senior High (Valdina Marl)

EIFFEL TOWER,
*Beau Pere 7 6 14[1] 21,548
Sir Eiffel (Kicking Lady) 2
Mr. Eiffel (Midwinter) 4
Uncle Keith (Child of Dawn)
Sea Eiffel (Sea Mine) 4[1]
Speedy Eiffel (Templet) 2
Eiffel (Tonita)

EIGHT THIRTY, Pilate 8 2 2 4,810
Wine Jar (Amphora)
Gentle Touch (Pomrose)

EL MONO, Head Play 2 2 7 11,770
Shot Cay (Old Bess) 4
Outfoxed (Dainty Star) 3

*ENDEAVOUR II,
British Empire 15 1 1 1,625
Double Effort (Helio Miss)

ENDOWMENT,
*Rhodes Scholar 1 1 1 650
Talented Dancer (La Rhumba)

ENSIGN BILL, Count Fleet 1 1 1 650
Ensign Pat (Ferret)

EPIC, Bunty Lawless 3 2 4 6,980
Episode (Moniris) 3
Epic Fields (Sunny Fields)

EQUIBIT, Equator 1 1 1 780
Quibit (Asterbill)

EQUIFOX, Equipoise 2 1 1 755
Bully Fox (Fall Fashion)

EQUISTONE, Equipoise 4 1 2 4,225
Stone Heart (Alimony) 2

ERRARD, *Challenger II 22 8 14 28,565
Erian (Appian)
Errard's Damozel (Darby Damozel) 3
Big Mom (Bridal Toast) 2
Sweet Cicely (Bay Leaves)
Narrissa (Darby Delilah)
●Shizuko (*Five Spots) 4
Red Coral (Coral Star)
Remo (Birthstone)

ESCADRU, *Challenger II 15 7 14 18,045
Bobby Rit (Cherry Leaf) 5
Litter Bug (Bright Honor)
Won't Forget (Conga Rhythm) 2
Guided Ship (Fuzz)
Lil Frankie (Blue Patsy) 2
Drew-out (Cole Slaw) 2
Tribulation (Cavorting)

*ESPALIER, Borealis 13 6 15 17,915
●Habeas Corpus (Academist) 5
Jameser (Min Siris)
Royal Inquiry (Eternal Buzz) 2
●Right Service (Night Service) 4
Chief Factor (Ditchum)
Gretan (*Red Deer) 2

*ESPRIT DE FRANCE,
Epigram 7 3 3[1] 2,962
Frencheco Tinda (Fair Echo) 2
●Hobbema (Melissa R.) 0[1]
Shagette (Sea Nun)

ETERNAL BOMB,
Eternal Bull 14 2 2 975
Samoa Bey (Sambara)
Grey Bomber (Cudiddle)

ETERNAL BULL, *Bull Dog 9 3 7 20,332
Fortune Chaser (Gee O Gee)
●Eternal Bim (Esoteric) 5
Lady J. (High Chance)

ETERNAL CITY, Roman 1 1 1 650
Eternal Hart (All Hearts)

ETERNAL LARK,
Eternal Bull 5 2 2 1,480
Tricycle (Jean Sickle)
Linda Sue (Deflect)

ETERNAL REWARD,
Reaping Reward 4 1 2 2,015
All-New (Newlook) 2

Climaxing 15 Years of Great Racing

1944–1959

FLORIDA'S MOST EXCITING RACE COURSE

GULFSTREAM PARK

AT HALLANDALE

ANNOUNCES THE 1959

Stakes Schedule

43 Days of Racing, March 4 - April 22

NOMINATIONS CLOSE MONDAY, FEBRUARY 2

$10,000 ARMED HANDICAP
THREE-YEAR-OLDS AND UPWARD — SIX FURLONGS — WEDNESDAY, MARCH 4

$15,000 MAGIC CITY HANDICAP
THREE-YEAR-OLDS AND UPWARD — ONE MILE AND SEVENTY YARDS — SATURDAY, MARCH 7

$10,000 HUTCHESON STAKES
THREE-YEAR-OLDS — SIX AND ONE-HALF FURLONGS — WEDNESDAY, MARCH 11

$15,000 APPLETON HANDICAP
THREE-YEAR-OLDS AND UPWARD — ONE MILE AND A FURLONG — SATURDAY, MARCH 14

$10,000 GREEN VALLEY HANDICAP
THREE-YEAR-OLDS AND UPWARD — ONE MILE (ON THE TURF) — WEDNESDAY, MARCH 18

$100,000 GULFSTREAM PARK HANDICAP
THREE-YEAR-OLDS AND UPWARD — ONE MILE AND A QUARTER — SATURDAY, MARCH 21

$15,000 FOUNTAIN OF YOUTH STAKES
THREE-YEAR-OLDS — ONE MILE AND A SIXTEENTH — WEDNESDAY, MARCH 25

$25,000 DONN HANDICAP
THREE-YEAR-OLDS AND UPWARD — ONE MILE AND A HALF (ON THE TURF) — SATURDAY, MARCH 28

$10,000 DINNER STAKES
TWO-YEAR-OLDS — THREE FURLONGS — TUESDAY, MARCH 31

$15,000 SUWANNEE RIVER HANDICAP
THREE-YEAR-OLDS AND UPWARD, FILLIES AND MARES — ONE MILE AND A SIXTEENTH — WED. APRIL 1

$100,000 FLORIDA DERBY
THREE-YEAR-OLDS — ONE MILE AND A FURLONG — SATURDAY, APRIL 4

THE FOLLOWING EVENTS CLOSE DURING THE MEETING

$10,000 BISCAYNE BAY
THREE-YEAR-OLDS — SIX FURLONGS — WEDNESDAY, APRIL 8

$15,000 FORT LAUDERDALE HANDICAP
THREE-YEAR-OLDS AND UPWARD — ONE MILE AND A SIXTEENTH — SATURDAY, APRIL 11

$10,000 HOLLYWOOD HANDICAP
THREE-YEAR-OLDS AND UPWARD — SIX FURLONGS — WEDNESDAY, APRIL 15

$25,000 SOUTHERN CROSS HANDICAP
THREE-YEAR-OLDS AND UPWARD — ONE MILE AND A FURLONG — SATURDAY, APRIL 18

$10,000 THE HALLANDALE
THREE-YEAR-OLDS — SIX AND ONE-HALF FURLONGS — WEDNESDAY, APRIL 22

SUPPLEMENTARY NOMINATIONS TO THE GULFSTREAM PARK HANDICAP
CLOSE MONDAY, MARCH 9

SUPPLEMENTARY NOMINATIONS TO
THE FLORIDA DERBY CLOSE MONDAY, MARCH 23

This season, another startling innovation!

RACING ON THE GRASS!

Now, Gulfstream Park's NEW TURF COURSE offers every horseman with grass performers a lengthier stay in Florida. Turf races each week dominated by two stakes events . . . The $10,000 GREEN VALLEY and the $25,000 DONN HANDICAP.

For Further Information—address
JAMES DONN
President

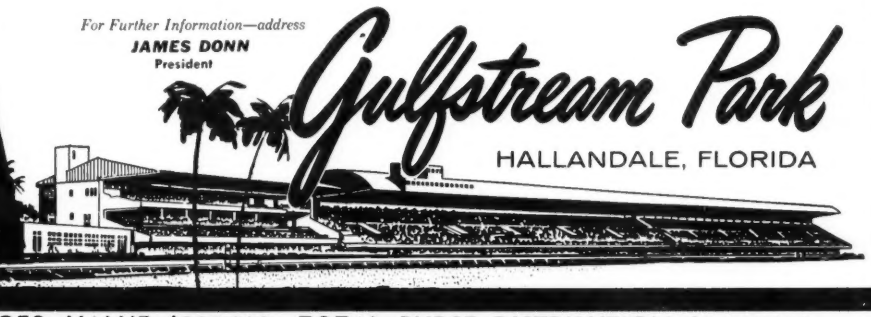

16 FEATURE RACES, VALUE $395,000—TOTAL PURSE DISTRIBUTION $1,618,490

Foals Wnrs. Wins Earned

ETERNAL WAR,
Eternal Bull 6 1 1 1,230
Canuck John (Bonanza Lou)
EVERETT JR., Eternal Bull 7 5 13 26,055
Luke Valentina (Heartless Lady) 3
More Dividend (My Dividend) 2
●Mr. Jr. (Black Beauty) 4
Sure Frisky (Frisk) 2
Mr. Everett (Still Gay) 2
EXTRA BASE, Discovery 3 1 1 1,330
Mousy B. (Little No Name)
EYE FOR EYE, Chicaro 1 1 1 1,300
Eye's Lady (Shibboleth)

F

FAG, Ariel 4 1 2 645
Fay Fag (Top Filling) 2
*FAIRARIS, Fair Trial 9 2 4 5,195
Azure Woodbine (Azure)
Moselle (Fiesta Gal) 3
*FAIRFORALL, Fairwell 11 3 5 6,045
Gun Strap (Canny)
Charcoal Grey (Ariel Beam) 3
Goldforall (Gildsce)
*FAIR TRUCKLE,
Fair Trial 16 6 10 16,550
Truckle Time (Biding Time)
Lady Noon (Lady Noonday)
Fair Sada (Coosada) 3
Truckle Bow (Tres Bow) 2
Downey Kid (Khalati) 2
Rozel (Miss Park Ave.)
FEUDAL, *Princequillo 1 1 1 1,030
Feudalist (Tonys Empress)
FIGHTING DON,
Fighting Fox 5 1 1 1,350
*Merrell L. F. (Valerie Rose)
FIGHTING FOX,
*Sir Gallahad III 10 2 2 4,875
Somnus (Happy Song)
Poor Ed (Risk Me)
FIGHTING FRANK,
Fighting Fox 9 1 1 289
Frank S. (Hit)
FIGHTING STEP,
Fighting Fox 10 3 3 3,965
Stepping Count (Sea Princess)
Sky Step (Lillian W.)
Fighting Bill (Flare Time)
*FINEST HOUR II,
Fairhaven 5 1 1 2,275
Best Hour (Afar)
FIRM GROUND,
Middleground 6 2 2 871
Firm Miss (Miss Charge)
Top Firm (Top Fair)
FIRST FIDDLE,
*Royal Minstrel 16 3 4 4,495
Hey Diddle (Rita Bonita)
Heartsandflowers (Wise Sky) 2
Fiddler Su (Blue Su)
FIRST TEAM, Shut Out 1 1 1 625
Full Team (Pocket Full)
FLAK, *Foray II 5 1 1 615
Flakwin (Winfree)
FLAMING FLEET,
Count Fleet 7 3 8 13,990
Byafleet (Byanose) 6
Blazing Slippers (Sabot)
Lovely Ann (Elisann)
FLASH O' NIGHT, Bull Lea 8 5 5 7,300
Easy Gal (Brillgal)
Tango's Flash (Tango Winner)
Flashy Camp (Camperaft)
Flashing Wind (Second Wind)
Argus Mine (Diamond Miss)
FLAUGHT, Firethorn 5 1 1 1,450
Nap Time (Red Princess)
FLEETING STAR,
Count Fleet 9 6 13 24,805
Glorious Fleet (Miss Brook) 2
Thistle Susan (Flint Ress)
Lorisam (Belhelvie) 5

Foals Wnrs. Wins Earned

Alys Star (Alys Town) 2
Great Crossing (Straw Nest) 2
Osoflect (Blewso)
FLITTERPERE, *Beau Pere 4 1 4 1,879
Don Pere (Bolo Servant) 4
*FLUSHING II, *Mahmoud 10 5 9 39,681
First National (Bellerine)
●Atoll (Coral Island) 5
Thakadeal (Ruth Murphy)
Lucky Ballot (Puritan Tulip)
Big Flush (Big Wager)
FLY AWAY, *Blenheim II 5 1 2 3,905
Flight Request (Miss Stephanie) 2
FLYING VALE,
*Piping Rock 5 3 5 2,860
Captain David (Clog) 3
Vale Choice (Ramjet)
Mia Gal (Sugah Lu)
FONDEST HOPE,
Nalapa Clown 7 1 5 12,605
●Linzy Boy (Little Fi) 5
FOOTSAVER, Mucho Gusto 3 1 1 1,350
Chendzod (Ice Girl)
FOREIGN POLICY,
Peace Chance 11 2 5 7,210
●Foreign-Grey (Whirling Grey) 2
●No Policy (Swishing) 3
FORT SALONGA,
*Mahmoud 11 3 6 15,695
Sir Salonga (Miss Galbue) 3
Foiled Attack (Turned Trick)
Eighteen Crosses (*Amor'et) 2
FOUR FREEDOMS,
Peace Chance 14 2 3 6,305
Freighter (Gaonera)
Elliotts Honey (Deep Sea Tale) 2
FOXY BULL, Bulltrum 1 1 1 650
Miss Gila Gin (Wray Queen)
FRANKS MISTAKE,
*Osiris II 1 1 2 1,175
Vallarta (Miette) 2
FREE AMERICA,
*Blenheim II 20 14 29 43,305
Freedom Afar (*Far Afield)
American Comet (Reticent)
American Maid (*Gray View) 2
Come On Honey (Sweet as Honey) 3
●†Miss Sassie (Fabrica) 4
Free Love (Brave Regards)
Mrs. E. W. (Ariel Show)
Great America (Great Moment) 6
Queen America (Revoking) 4
Life o' Longing (Desert)
Bayshores (Jerry Lee) 2
Free Hearted (I Shall)
American Silver (Silver Tip)
Free to Khal (Mad N Glad)
†By *The Pie King or Free America.
FREE FOR ALL,
Questionnaire 6 1 2 3,315
No Pushover (Hellenic) 2
FRENCH DANDY,
Free France 2 1 1 265
Do Dandy (Wee Car)
FUTURAMATIC,
Eight Thirty 18 5 8 13,190
Plink Plunk (One Swallow)
Future Victory (Victory Mills) 3
Moment of Truth (Infinite Girl)
Con-Vic (Pomola) 2
Sunny View Chief (Chalice)

G

GAEKWAR'S PRIDE (Aust.),
Fair Trial 1 1 1 715
Gilholey (*Ajanni)
GAIN A' FOOT,
Sky Raider 3 1 3 7,475
Legal Gain (Fairy Stream) 3
GALAVON, Can't Wait 3 2 4 9,550
●Jerry's Gal (On Comet) 3
Fir's Gal (Miss Fir)
GALLA DAMION,
Sir Damion 6 1 2 8,375
●Gold Bay (Tarna Did) 2

Foals Wnrs. Wins Earned

GALLAHADION,
*Sir Gallahad III 10 2 4 1,623
O-Ki (Kapi) 3
Fair Time (Angel Fair)
GALOOT, *Pharamond II 3 1 2 4,550
Galson (Ruths Vacation) 2
GEE WHIZ, Johnstown 2 1 5 8,640
Whiz Lady (Miss Fiddle) 5
GENERAL STAFF,
*Mahmoud 12 6 8 16,455
Port Staff (Alaport)
Miss Romo (Roman Cart) 2
Lonely (Blue Lass)
Girl Scout (Light Upon) 2
*Moonwatch (As Ever)
Puzzle Palace (Chessel)
GEORGE GAINS, He Did 23 2 3 2,840
Little Business (All Business)
Danny Bob (Bee Girl) 2
GIGOLO, Eight Thirty 6 2 5 11,600
He's the Tops (Top Dollar) 3
Chasmar Belle (Jaleen) 2
GILDED KNIGHT,
*Sir Gallahad III 14 4 6 5,110
Valdamar (Sockett)
Tammy K. (Gyrette) 2
Naughty Susan (Last Half) 2
Cut A Cross (Bow Cross)
GOBBLER, Bolingbroke 1 1 3 4,350
Eda's Star (Play Eda) 3
GOLD CAPITOL, *Alibhai 9 5 5 5,475
Theba Kid (Candy Kane)
Original Love (Maid o' Valor)
Amber Fluid (Valdina Anne)
Blond Richard (Muriel W.)
Jimmy James (Trailing Home)
GOLDEN BULL, *Bull Dog 4 1 2 4,315
Bull Hero (War Princess) 2
GOLD NOTE, *Beau Pere 10 2 3 8,255
●First Gold (Maia Bet) 2
Queens Gold (Queens Myrtle)
GOLESTAN (Eng.),
*Nasrullah 1 1 2 2,595
*British Agent (Madam Anna) 2
GOOD ENDING, Bull Lea 11 3 4 6,975
Friar Roach (Roman Gift)
San Diego (Miss Sal)
Faz A Faz (Zaca Rosa) 2
*GOOD SHOT, Big Game 5 2 3 4,110
Good G. (Dorothy G.) 2
Good Gracie (*Grace)
*GOYA II, Tourbillon 5 2 3 6,065
Revogo (Revolve) 2
Goya Maid (Lamplight)
GRAND ADMIRAL,
War Admiral 11 3 6 11,610
●Grand Passion (Fashioned) 3
Our Navy (Farmer's Girl) 2
Spicy Admiral (Spicy Dish)
GRANDPERE, *Beau Pere 10 1 5 3,315
The Lip (Friz Liz)
Grandella (Ella L.)
Nell Bee (Coo)
Beau Bre (Fire Bre) 2
GRANTOR, *Alibhai 3 1 1 1,210
Libbet (Addition)
GRAY DREAM, *Gino 15 4 8 7,505
Graylin (Lintello) 3
Shan Gray (Stubborn Alice) 2
Hunters Dream (Hunter Queen) 2
Lilith (Eva Lillian)
GREAT CIRCLE,
*Beau Pere 20 4 4 6,355
Great Squaw (Shawnee Squaw)
†Easy Four (*Steel Gray II)
Lynch Mary (Whither Wander)
Round Circle (Starshot)
†By *Beau Gem or Great Circle.
GREEK SHIP, *Heliopolis 17 5 8 13,675
Eretria (Maya) 2
All Four (Dauphinette) 2
Bireme (Hopefully)
Trip (Fresh Money) 2
Third Time Charm (Valiente)
GREEK SONG, *Heliopolis 21 9 14 27,270
Battle Chant (Fiercely) 2

Two by Nahar —

the young sire to watch in 1959

Horsemen are impressed by Nahar and by the outstanding individuals that he is siring, so much so that he has had a full book in 1956, 1957, and 1958. Pictured here are two excellent reasons why they are so greatly impressed, why the young son of *Nasrullah has been pegged as the sire to watch in 1959.

The big, good-looking colt above is from Nahar's first crop, which will race this year. He is owned by Doug Prewitt, who says: "this is one of the best prospects I have seen in years". The beautiful filly on the left is the property of George D. Widener, from the second crop by Nahar. She is out of the *Mahmoud mare, Mahari, a half-sister to the Futurity winner Jester. Keep an eye on the Nahars, they will race this year and we have heard many good reports.

NAHAR, B., 1952, BY *NASRULLAH—CHASTE LADY, BY *SIR GALLAHAD III

Private Contract, preference given to stakes mares

NAHAR IS STANDING AT DR. CHARLES E. HAGYARD'S FARM

PARIS PIKE, LEXINGTON, KY.

Property of P. A. B. Widener's Elk Hill Farm

All inquiries should be addressed to

FRANK AULICK, JR. **Cedar Point Farm** R. R. 5, PARIS, KENTUCKY

Foals Wnrs. Wins Earned

Bothered (Lovie Dovey) 3
Trumpet (Flanvee)
Wanderlust (Many Islands) 2
Grecian Song (Foxy Scot)
Greek Discovery (Gold Rush)
Down in Front (Crimson Flash) 2
Grecian Lake (Scarlet Lake)
Chabine (Ladys Night)

GREEK WARRIOR,
*Mahmoud 5 2 3 5,980
Greek Sailor (Water Queen) 2
Lastborn (Miss Vanessa)

GREEN FLASH,
Green Wave 16 6 8 10,630
Church Man (Lady-Correne) 3
Leona Sue (Chapa Firl)
Maurice Girl (Too Close)
Fatso (Bramble Queen)
Frazer King (Girl Dandy)
Scott Flash (Usa)

GREY SOVEREIGN (Eng.),
*Nasrullah 3 1 2 12,800
●*Star Ruler (Promised Star) 2

GUILLOTINE, Bimelech ... 6 2 2 4,225
Behead (Meritory)
Getahead (Toto)

H

*HACHAZO, Congreve ... 2 2 2 1,400
Page Patti (Biz)
Public Choice (Cloy)

HAIL VICTORY,
*Blenheim II 9 1 3 5,725
Victory Beauty (Overcross) 3

*HALCYON GIFT, Manna .. 4 1 3 1,235
Joe Mill (Mary Coventry)

*HALF CROWN, Hyperion 5 1 3 7,475
Park Now (Love Time) 3

HALT, Haltal 1 1 1 700
Chic Away (Classic Beauty)

HALTAL, The Porter 8 3 4 6,105
Sweep Hal (Tipperary) 2
Butsy (Lalla Rookh)
Aunt Sally (Zero)

HALTER, Haltal 7 1 2 3,870
Lubrette (Lubra) 2

HAMPDEN, *Heliopolis 2 1 4 8,710
I Gogetter (Missmahoot) 4

HANNIBAL, Roman ..... 27 11 17[1] 26,080
Polanne (Janepola) 2
Hansum (Banderole) 2[1]
Battling Hannah (Belle Watling)
Marauder (Grass Widow)
Bobs Kitten (Cats Whiskers)
Nodie Jo (Nodie Kat)
Ike Margo (Miss Margo)
Glace (Glossette) 2
Chinese (China Mission)
Miss Hips (Step Smartly)
John T. (*My Dream Marie) 3

HARBOURTON,
Eight Thirty 7 2 4 8,450
Sin-Jex (Helen Mar) 3
Free Play (Our Duchess)

HARMONY NOW, Menow .. 4 1 1 1,330
Harwood Miss (Richwood Miss)

HARVEST REWARD,
Reaping Reward 5 2 2 2,000
Ariadne (Ariclene)
Tumblin O. (Gorney)

HAWLEY, Blue Larkspur .. 5 3 5 8,610
River Q. (Bayborough)
Waltzing Shoes (Azizi) 2
Sir Hawley (Dona Loretta) 2

HAYRIDE, Stimulus 4 1 1 650
Bolder Streak (War Blood)

HE DID, Victorian 3 1 1 770
Achiever (Persistence)

HEELER, Piggin String 1 1 1 295
Miss Heeler (Jo's Last)

HELIODORUS, *Heliopolis . 6 1 1 1,920
Sibling (*Albany Isle)

*HELIOPOLIS, Hyperion .. 15 2 3 7,735
Hilwan (Pinnace) 2
Cee Zee (Sicily)

Foals Wnrs. Wins Earned

HELIOPTIC, *Heliopolis ... 10 4 9 13,930
Mr. D. W. (Miss Pictor) 6
Linda Ruth (Miss Tigress)
Rite Bold (Rite-Speed)
Fern B. (The Blue Miss)

HELVETIAN,
*Sir Gallahad III 9 2 5 11,355
Miss Royal (Royal Passes) 3
Phyllis' Bev (Dawn Can) 2

HERES HUBE,
Four Freedoms 4 2 3 2,050
Miss Grissim (Murray Maid) 2
Kirk Sweet Pie (Becky Murray)

*HERMARCO, Nearco 2 1 2 2,550
Be Pampered (Pamphlet) 2

*HIGH BANDIT, Hyperion 23 9 17 24,500
Rob the Rich (Good Mint) 5
Mr. Robber (Miss Omission) 2
Bold Brigand (York Hunt) 3
Grey Lightning (Greyworthy)
Bandito Alto (Barbara K.)
Hi-Banderette (Rich Cream)
Lets Go Modern (Modern)
Illegal (Infra Ray)
Booty Robber (Colors to Boot) 2

*HIGHBURY, Hyperion 3 1 1 2,015
Hi Proof (Blue Lagoon)

HILL PRINCE,
*Princequillo 33 13 25 164,995
Sherry Prince (Sherry Jen) 3
●Imperial Hill (Imperatrice)
●Merry Hill (Almerry) 5
●Toluene (*Dynamite II) 3
Bobo's Prince (Lady Request) 2
Helen Sag (Dog Show) 2
●Fiji (Fifth Fleet) 2
Prince's Gem (Tourmaline) 2
Climbing (Turmeric)
Middle Brother (Alablue)
Princess Drach (Drach's Filly)
Princess Moon (Blue Moon)
Red Douglas (Edified)

HINDU STAR, *Firozepore 3 1 2 3,500
Hindure (Royal Cherokee)

HIS HIGHNESS
(Eng.), Hyperion 2 1 2 4,550
*Legacy (*Brown Copy II) 2

HOMELY DUKE,
Gallant Duke 4 1 2 2,900
Duke's Filly (Shortist) 2

*HOMING PIGEON II,
The Phoenix 3 2 4 4,255
Basalite (Hekuni) 3
Phoenix Pride (Shasta Tussle)

HONEST SHUFFLE,
Straight Deal (Eng.) .. 4 1 1 625
Shuffle Duck (Hen Widgeon)

HONEYTOWN, Johnstown . 10 3 6 7,435
London Town (Maleo Bird) 4
Nancy Jean (Swift Arrow)
Erin Town (Ringmeup)

HOOD, Marine 4 1 1 615
Gerry B. (Tetra Rose)

*HUNTERS MOON IV,
Foxhunter 16 2 4 3,980
Mambo Beat (Marimba) 3
Another Gal (Another Cross)

HY DIAMOND, Hygro 2 1 2 6,775
●Deep Diamond (Depth Girl) 2

HYPERION (Eng.),
Gainsborough 5 1 1 1,475
*Gainsworth (Honest Penny)

HYPOTHETICAL,
Hyperion 21 4 8 8,990
Adair Kid (Miss Seely) 2
Space Travel (Rocket Shell) 4
By Hy (By Me)
Tin Tag (Sheila Lou)

HY QUA, Hygro 3 1 2 1,430
Que Gal (Grenna's Gal) 2

I

I AM, Bimelech 4 1 3 6,175
Ich Bin (Agalla) 3

Foals Wnrs. Wins Earned

IKE'S GLORY, War Glory .. 8 3 3 1,880
Marys Jewel (Southern Jewel)
Ikes Dream (Dear Dream)
Donna Grande (Cogipa)

I'LLDOIT, Snark 6 4 6 3,629
Acme Gin (Formal) 2
I'lldoit Mom (Breezy Player) 2
I'lldoit Too (Breeze Easy)
San Tan (Flit Haste)

IMAMAZED, War Relic .. 5 1 1 650
Courtim (Court Niece)

IMPEL, Count Fleet 7 1 3 3,825
Impeling (Darby Dita) 3

IMPERIAL ROCK, *Alibhai 6 1 2 1,385
Sincerely Jenny (Princess Gala) 2

IMPERIUM, *Piping Rock .. 5 2 3 3,200
Kilkenny (Fern O' Doon) 2
The Biscuit (My Biscuit)

INCOMING, Ladysman 4 1 2 2,100
Cervina (Lorace) 2

INCRIMINATION,
Questionnaire 4 1 3 2,220
Just Molest (Modest) 3

*INDIAN HEMP,
*Nasrullah 1 1 3 6,955
Fightin Indian (*Roman Road II) 3

INDIAN HILL,
Burg-El-Arab 6 2 2 2,535
Indian Plumage (Guest Cup)
Faithful Hill (Faithful More)

INDIAN RED, Sun Again . 2 1 1 1,300
Indian Village (Can't Happen)

INTENT, War Relic 10 2 10 271,930
●Intentionally (My Recipe) 5
●Demobilize (Last Salute) 5

*ISOLATER, Blandford 14 1 2 4,225
†Sky Mint (Careful Dinah) 2
†By Platter or *Isolater.

IT HAPPENED,
Blue Larkspur 12 1 1 605
Squash Blossom (Mahala)

I WILL, Roman 11 3 8 8,130
I Step (Step's Girl) 2
Bonita Rita (Flying Rita) 4
Gold Band (Miss Idabelle) 2

J

JACKSTRAW, Silver Horde 7 3 11 19,718
●Nosey Josey (Cherry Sak) 9
Honey Straw (Hyper Honey)
Gin Straw Gin (Sue Jane)

JEAN MIRACLE, Jean Bart 6 2 3 3,280
●Moments Notice (Jeff's Moment) 2
Miracle Lady (Our Alice)

JET ACE, Jet Pilot 5 1 2 2,065
Jet Charmer (Gray Charmer) 2

JET JEWEL, Jet Pilot 5 1 1 1,820
Friendly Jester (Admirella)

JET MASTER, Jet Pilot .. 10 3 7 8,345
Master Pat (Ambitious Rita) 3
Sal's Jet (Hi Mona) 2
Miss Tubby B. (Debdeb) 2

JET PILOT,
*Blenheim II 23 14 23 60,370
Jet Missile (Dark Favorite)
Georgia Q. (Ascendant)
Starry Flight (Star-Enfin)
●Pilot (War Shaft) 4
Jet Journey (Dorothy Brown) 2
Jet Fuel (Lyceum) 3
Rogers Brother (Anchoress) 2
Hudson Kid (*Pagan Worship) 2
Dark Prince (Pelt)
Sizzlin Sally (Ann Boyd)
Exedra (Dear Diane) 2
Airstream (War Tempo)
Pine Paneled (Pines of Rome)
Jet High (*Shooting High)

*JIGGINSTOWN, Dastur .. 3 1 2 2,700
Our Special (Phlogiston) 2

JOE GREENOCK, Greenock 4 1 1 264
Jr. Greenock (Princess Pat)

JOE THESING,
*Blenheim II 9 1 1 715
Patti Pam (Merry England)

. . . all in the family

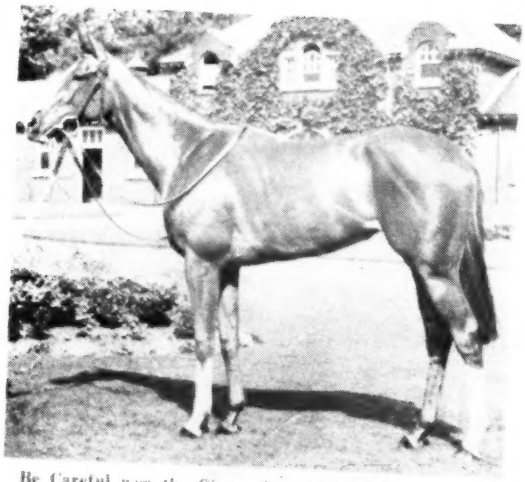

Be Careful won the Gimcrack and Champagne Stakes.

Masham won New and Middle Park Stakes.

From The Blood-Horse, December 20, Page 1514

BE CAREFUL — by *Our Babu's sire

MASHAM — by *Our Babu's half-brother

and *OUR BABU was best of his year at 2

It was no coincidence that the two 2-year-olds illustrating The Blood-Horse article on best 2-year-olds in England in the December 20 issue were from *Our Babu's immediate family. Be Careful was by *Our Babu's sire, *My Babu, and Masham was from the first crop by King of the Tudors, a half-brother to *Our Babu. You see, *Our Babu represents the finest 2-year-old sire ability in England today. He, himself, was the champion 2-year-old of his year and was winner of the one-mile 2,000 Guineas at 3. His sire, *My Babu, was the best of his year at 2 and winner of the 2,000 at 3 and his sire, Djebel, accomplished the same double, too.

It takes a real horse to be the best 2-year-old in England, and to follow up with a win in the 2,000 emphasizes his quality all over again. It is important to note that the most successful sires in England in the past 15 years have been the winners of the 2,000 Guineas — in fact more of them have become successful than the combined winners of the Derby and the St. Leger.

*Our Babu's first crop will race this year. At Saratoga last year an *Our Babu colt sold for $20,000. Most of his current crop of 2-year-olds were raised by racing stable breeders . . . they like them.

FEE $2,500 LIVE FOAL *(Property of a Syndicate)*

A few seasons are available for outside breeders for 1959

**OUR BABU, b., 1952, by *My Babu—Glen Line, by Blue Peter*

Jonabell Farm

JOHN A. BELL III, Bowmans Mill Pike, Lexington, Ky. Phone 4-4697

Foals Wnrs. Wins Earned

*JOHN CONSTABLE,
*Nasrullah 12 2 5 11,375
Bonus (Bachelor Belle) 4
Night Beat (Twilight Game)
JOHN ONE, Man o' War... 4 2 3 2,485
One W. (Sue Saxon) 2
Happy John (Happy Package)
JOHNS JOY, *Bull Dog ... 35 20 39 92,442
●Octopus (Red Fleet) 5
Maiden Auntie (Loggetta)
Johnny Reb (Rare Venture) 3
D.s Dee (Ellen H.)
Quick Pass (Dismay)
Vixen's Joy (Chic Lassie) 2
●Jennie's Joy (Calamint) 2
Lam (Sarabelle) 2
Betsy Birch (Fly Menow) 3
Jarindy (Gal in Calico)
All Joy (Viento) 2
Joyous Maid (*Mindrum Maid) 3
Biff's Joy (Lady Filante)
Carolina Joy (Miss Nosoca) 2
Clary Chinrone (Bestover) 2
Stans Joy (End Play) 2
Tim's Chic (Little Thrill)
Johnny Scamp (Scamper)
Princess Joy (Kind Gesture)
Johnny Popeye (Holly Rica) 3
JOINT VENTURE,
Three Bars 3 1 1 1,200
Red's Brother (Red Girl)
JOYSTICK, *Alibhai 7 1 2 1,125
Joysmuir (Dunsmuir) 2

K

*KAB, Killarney 2 1 1 625
Karch (Barberob)
KY. COLONEL, Balladier 22 10 17' 56,398
Little Tytus (Golden Earrings) 3
●Roman Colonel (Roman Grace) 5
Hasty Hope (Pleasure Bent) 0'
Chancey Miss (Miss Chancery)
Phyl's Pride (Tharma) 2
Bounding Beth (Espino's Sal)
Colonel Black (Zaca Wac) 2
●Colonel Chill (Cold Sky)
Ky. Boot (Tempt Me)
Col. Chuck (Taj Bibi)
KY. LEA, Sun Again 12 5 10 7,685
Rose Anna Lea (Annahanna)
Ky. Music (Alta Mira) 3
●Ky. Song (Flying Chant) 2
Langley Queen (Sweet Runner) 3
Shady Lea (Pappy's Flo)
*KHALED, Hyperion 30 15 26 121,312
●Khalita (*Royal Rainbow) 7
Oscar O. (U Time) 2
Young Set (Jo Bonner)
F. H. Russ (Hubble Bubble) 2
Plenty Baby (*Dama II)
Sybil Brand (Sybil) 3
Farside (Dark Diana)
Moslem Prince (Mild Stimulant)
Bitter Feud (*Feu Follet)
Roller Red (Pattie-M) 2
Tipping (Fast Tip)
Khal Panell (Panel Board)
Flags Up (Singan)
Just Waiting (Little Fido)
Linmold (Style Parade)
KING BAY, King Cole 3 1 1 625
Lady Curtis (Recie B.)
*KING'S ABBEY,
King Salmon 18 7 12 41,035
●Monk's Hood (Sunbonnet Sue) 5
King Ara (Ara Time)
Chapel Song (Soubrette)
Harry Brand (Zenoda) 2
Cactus Abbey (Cactus Bud)
Bright King (Bright Lining)
Abbelady (Dixie Lady)
KING'S STRIDE,
Coldstream 2 1 1 1,800
Regal Step (Quickaway)

Foals Wnrs. Wins Earned

KITCHEN POLICE,
Discovery 4 1 2 4,810
Successful (Succeed) 2
KNAVE HIGH, Jack High 2 1 2 5,300
Top Sparkle (Blue Tiara) 2
KNOCKDOWN, Discovery ... 21 6 11 19,425
Chanak (Minnow) 2
Kno-Knox (Eureka)
Paralysis (Miss Del Brier) 3
Kamal Bey (*Vaillante) 3
Rhythm King (Blue Warbler)
Down Trojan (Trojan Dance)
KOSADUS, *Isolater 6 1 1 700
Kobreeze (Liquid Breeze)
KRAKATAO (Eng.),
Nearco 2 1 5 13,955
●*Anita's Son (*Anita) 5
KUDOS, Hash 6 1 1 1,450
Kudick (Fleety Queen)

L

*LAICO, Petrarca 6 1 2 2,750
Hasheo (Hash Knife) 2
LANCASTER, *Mahmoud ... 3 1 0' 1,500
Voyl (Vallon) 0'
LASSATOR, Osculator 3 2 3 4,280
Butte B y (My Fortune) 2
Marty Obbink (Top Bull)
LAST REWARD,
Reaping Reward 2 2 6 3,830
Flying Di (Little Diana) 4
Grand Reward (Lady Slam) 2
*LAWFARE, Fair Trial ... 10 2 2 1,230
Ferchey Babe (Hey Babe)
Touch Law (Touchwood Babe)
LEADMAN, Bee Line 3 2 2 1,300
Gypsy Man (Miss Nilmah)
Mailman (Gala Sue)
LEES BOY, Bull Lea 5 1 1 700
Erma-Ter-Ree (Scotch Pone)
LEISURE TIME, *Alibhai ... 6 1 4 5,140
Nevada Night (Vegas Night) 1
LEVEL LEA, Bull Lea 7 2 2 4,225
Level Land (Our Bobbie)
Top Bug (Bug Bug)
LIFE POLICY,
*Princequillo ..... 6 1 1' 2,865
Dainty Lady (Tricia Fiske) 1'
LIGHTS UP, Eight Thirty 13 1 5 5,500
Mi Libby (War Dawn)
Imposter (Camp Gro)
High Lights (Ludicrous)
Scalper (Challenca) 2
LIKEASNOT, Sweep Like ... 1 1 1 1,250
Third Child (Another Enora)
LITTLETOWN, Jamestown ... 11 2 3 2,255
Just a Truckin (Betty Jane)
Little Sticky (Glue) 2
LLANERO, *Phalaros 2 1 1 650
Bucktoe Mike (Stingy Maid)
LOCHINVAR, Case Ace ... 4 1 4 2,795
Chanting Lady (Chanteuse) 4
LODGE NIGHT, *Alibhai ... 12 7 10' 14,657
Merry Night (Born Fool)
Mischief Bent (Powder Dry)
Glorys Night (Glory Miss)
Bhai-Bhai (Roll Cast) 2
Lisa Lou (Early to Bed) 3
Grand Lodge (Soup du Jour) 1'
Airphibian (Wiseasyou)
LOOK OUT JEEP,
War Jeep 1 1 1 1,450
Flopnicht Mere (*Moon Glow II)
LORD PRIAM, *Priam II ... 2 1 2 3,400
Lord's Rose (Bold Rose) 2
LORD PUTNAM, Requested 15 4 8 14,125
Miss Glory (Glory Girl) 3
Lord Mike (Lip Rouge) 2
Putnam Jr. (Dancealong)
Matavai (Rare Wine) 2
LOVE SONNET, Hard Tack ... 4 1 1 390
Princess Myrt (Princess Leola)
*LOW SIGNAL,
Signal Light 4 2 4 2,217
Crystal Signal (Crystal May) 3
Reverse Light (Reverse Charge)

M

Foals Wnrs. Wins Earned

*MABE MONDAY,
Fair Trial 6 2 2 915
Antone (Dallas Babe)
Richmond Doll (War Peggy)
MACK GRAY, Zacaweista ... 5 1 1 445
Hawk D. (Mog Mog)
MAETALL, Tall Timber 2 1 1 1,300
Shifting Wind (Perlita)
*MAFOSKIN, Ballyogan 3 1 1 1,300
Fair Reply (No Answer)
*MAFOSTA, Fair Trial 7 3 3 2,610
Sweet n' Saucy (Governess)
Blue Hue (Blue Sis)
Pet House (*Framework II)
*MAGIC SLIPPER II,
His Slipper 10 2 3 3,170
Miss Jill (Myrtle Yochum) 2
Tulsa Gold (Easter Pattern)
MAHARAJ KUMAR (Eng.),
Stardust 1 1 2 4,880
*Cyprian Cat (Queen of the Wye) 2
*MAHMOUD, *Blenheim II 12 1 2 4,975
Great Mahmoud (Great Eyes) 2
MAKE-UP MAN,
*Beau Pere 3 2 3 2,725
Make-Up Pat (Patrish) 2
†Ali Bye Time (Van Ness)
†By Ali Bye Bye or Make-Up Man
MAMELUKE, *Mahmoud ... 17 7 17 33,683
Blue Mam (Rhodes Blue) 6
○Patty's Choice (Eve's Fate) 5
Crip's Luke (Crip)
Cashmoud (Cashier)
Mamclark (Battle Lark) 2
Light Luke (Consuelita)
Double Deuce (Double Back)
MANCHAC, *Bahram 8 3 11 18,880
Rosette Again (Glengalla) 5
Mans Folly (*Doazit) 4
Remind's Sandman (Remind) 2
*MANGONEO, Rolando 7 2 2 1,625
Zippo's Luck (Lucky Regards)
Mangonita (Key Latch)
MANOR LAD, *Sickle 1 1 4 3,935
Manored (Burnt Pudding) 4
MARCHING SIR,
*Sir Gallahad III 4 1 4 7,585
Iron March (Canary Miss) 4
*MARCHONS II, Medicis ... 13 5 6 7,510
Shoot the Works (Logical)
Old Soft Shoe (Equanimity)
Route Step (Casual)
Mission Valley (Unshakable)
†March Cross (Lorraine Cross) 2
†By Lord Autumn or *Marchons II
MARKET WISE,
Brokers Tip 15 2 2 3,250
Cash to Carry (Carry Over)
Tekram (She's Home)
*MASTER GUNNER,
*Nasrullah 12 4 4 4,470
Gunning (Quick Verdict)
Gun Runner (Tierra Bonita)
Rifle Range (Ticksadevil)
Valiant Anne (Spanglet)
MAY REWARD,
Reaping Reward 15 6 10 15,225
I Figure (Shining Sis) 3
Premio (Embroidery)
Dee I. (Lady Blue)
He'sadoll (Jiffy Girl) 2
Brokers Reward (Brokerage)
Linellen (Darlinjoy) 2
*MEHMANDAR, Nearco ... 4 1 4 8,675
Chip-Bo-Dale (Abbey Girl) 4
MEL HASH, Hash 8 3 8 11,300
Raymel (Nutmeg) 2
Je Suis Me (Miss Hurricane) 3
Gulio Cesere (Harem) 3
*MENETRIER, Fair Copy ... 10 8 19 31,330
Mentores (Lovely Delores) 2
●Le Grand Rouge (*Wyndola) 5
Menflora (*Flora Dora II)
Merry and Bright (Flaring Top)
Minstrel (Blen Lark) 4

ARMAGEDDON

b., '49, Alsab—Fighting Lady, by *Sir Gallahad III
(Property of Harry F. Guggenheim, Esq.)

"He ranked well among the best 3-year-olds of 1952", wrote Joe Estes in **American Race Horses.** He was of classic calibre, weighted only 4 lbs. below TOM FOOL on the Experimental. And he beat TOM FOOL in the Travers, giving him 9 lbs. He won the Champagne, Withers, Peter Pan, etc., ran second to MARK-YE-WELL in the Arlington Classic, giving him 8 lbs., third in the Belmont Stakes. He won nearly $200,000 at 2, 3, 4 and 5. He entered stud in 1956.

FEE $500 LIVE FOAL

DUC de FER

br., '51, Spy Song—Lady Waterloo, by *Quatre Bras II
(Property of J. Warfield Rodgers, Esq.)

Stakes-winner at 2, 3, 4, 5 and 6 on the major tracks in New York, New Jersey, Florida, Chicago, California, earning $225,791. He defeated Hasty Road, Mister Gus, Porterhouse, Nail, Bobby Brocato, Nashua, High Gun, Helioscope, Mark-Ye-Well, Find, etc. He won from 3 furlongs to a mile and a sixteenth.

FEE $500 LIVE FOAL

ALSO AT STUD:

ALQUEST ($500)

TROJAN MONARCH ($300)

AT - TAYLOR HARDIN'S

UPPERVILLE, VA. TEL. UPPERVILLE 32

NEWSTEAD FARM

RACE HORSE SALE

HIALEAH PARK, FLORIDA

THURSDAY, FEBRUARY 26, 1959

FASIG-TIPTON COMPANY, INC.
3 EAST 48th STREET, NEW YORK 17, N. Y.
Telephone MUrray Hill 8-1897
HUMPHREY S. FINNEY, *President*

Attention Calgary Breeders—Also

U. S. breeders adjacent to Canadian border line.

Free Breeding Seasons to a five-year-old son of an EPSOM DERBY WINNER AND — he is out of a stake winning daughter of *NASRULLAH. The second dam is also a daughter of a DERBY winner.

The dam of this stallion (on free offer) is a full-sister to the dam of four stake winners including one that stands in Kentucky at $2,500. Another stands in England at 300 Guineas.

His planned book allows for twenty mares, ten of my own, the other ten being FREE to the best ten acceptable mares. I have a free brochure which may be had for the asking.

ZEUS FARM

L. C. MORRISROE — P. O. BOX 28
CALGARY — ALBERTA — CANADA

	Foals	Wnrs.	Wins	Earned
Men Ruler (Ruling Pen) 3				
Merveilleux (On Vacation)				
Farshore (Kanshore) 2				
MENOW, *Pharamond II	3	1	1	2,015
Flight Pitch (Our Colors)				
MERCENARY, *Alibhai	17	9	14	14,030
●Mecenary Island (Island Devil) 4				
Mercy Me (Okaye) 2				
Miss Keel (Even Keel)				
Leasme (Lassie's Thots)				
Took Time (Casta)				
Rowdon (Barbelyndo)				
For Hire (Thats Color) 2				
Gypcenary (War Gypsy)				
Mercenaze (Like Crazy)				
*MICHE, Michel	14	4	6	8,195
Miss Dee Bee (Outa Town)				
Brenton Reef (Brenton Light) 2				
Be-Cloud (No Ma'am) 2				
Pay Mike (Tree Fly)				
*MICHIGAN III, Tonico	2	2	2	3,380
No Tomorrow (Little Sinner)				
Vincere (Jillionaire)				
MIDIANITE, *Mahmoud	8	1	1	1,160
Dr. Jack (Miss Vera)				
MIGHTY STORY, *Mahmoud	23	9	14[1]	33,461
Mighty Player (Short Measure)				
Menger (Jinkytown) 2				
Mighty Easy (Winsome Mary) 2				
Brite Sprite (Melisande)				
My Son Charlie (Tempo Bel) 3[1]				
Special Story (Medieval)				
Davey's Baby (Mistress Mine)				
●Mighty Sir (Helen Herade)				
Telthetruth (Spuraway) 2				
MILESTONE, *Blenheim II	2	1	2	1,650
El Piedra (Katy's Image) 2				
MISNOMER, *Alibhai	2	2	3	3,000
Nakoo (Bossy Reigh) 2				
Speedy Beauty (Golden Leaves)				
MODEL CADET, Requested	19	7	12[1]	23,702
●Jack Flynn (Coin Gal) 2				
Spooky Cadet (Little Spooky) 2[1]				
Mello Man (Sugar Run)				
Modelisa (Matarrah)				
Springfire (Jackie Lee) 2				
Flying Robert (Rosy Brand) 3				
Ensign Daisy (Meadow Flower)				
MONEYBAGS, *Beau Pere	3	1	5	6,190
Lot-oloot (Provide) 5				
MONTANA SANDS, *Shifting Sands II	2	1	2	2,990
Montana's Fleet (Nicest) 2				
*MOONLIGHT RUN, Bobsleigh	7	2	6	4,560
Bill Yates (Miss Yates) 5				
Pelly Grier (Polyphony)				
MORE SUN, San Again	18	6	10	21,220
Nuvo (Nova) 3				
Priority Miss (Sweet Pryme)				
Son of Sun (Grand Flame)				
Honest Doc (Good and Gay) 3				
Moresun Lad (Gro-Smart)				
Well Tanned (Maryeleanor)				
MORNING LINE, Questionnaire	1	1	1	1,235
Mornastar (Owaissee)				
MOROCCO PRINCE, Port au Prince	7	1	1	700
Suttons Pride (Olivia L.)				
MOUNT MARCY, *Mahmoud	22	10	17	36,085
Marcy Belle (Belle Request) 3				
Deerlands (Voltage) 2				
Hill Mist (Regal Glad) 2				
Carrie Lee (Gallisa)				
High and Dry (Rarelea)				
Mamamamu (Recess)				
Nimble Top (Tubuai) 2				
Father Bob (Blue Gentian) 2				
Lord McCaw (Lady Marquest) 2				
Marcy Lynx (Lynx)				
MR BUSHER, War Admiral	11	3	9[1]	16,075
Thorenbush (Vexatious) 3[1]				

1958

Summation . . .

Of the Brandywine Stable

Stallions . . . their records speak for themselves . . .

GREEK SONG

*Heliopolis—Sylvan Song, by *Royal Minstrel

FIRST THREE CROPS

Foals	Starters	Winners
38	35	29

Plus nine 1958 2-year-old winners. Greek Song has sired two or more stakes performers in each of his first three crops.

Fee $2,000 Live Foal

CHARLES ASBURY'S
Hedgewood Farm
LEXINGTON, KENTUCKY

COCHISE

*Boswell—New Pin, by *Royal Minstrel

FIRST THREE CROPS

Foals	Starters	Winners
33	30	25

Plus Cobul, winner of the Astoria Stakes at two, 1958, and Siesta, undefeated in her only two starts at two, 1958.

Fee $500 Live Foal

J. NORTH FLETCHER
CRESTONE FARM
WARRENTON Telephone 393 VIRGINIA

AMERIGO

This horse was selected, appraised and purchased by George S. Forbes, the Epsom Veterinary Surgeon and Proprietor of the Veterinary Bloodstock Agency — this being the first horse-in-training exported to the U. S. A. by this Agency.

George S. Forbes

will be visiting Florida from January 15 to 30, and can be contacted c/o Dr. William O. Reed, 2250 Palm Avenue, Hialeah, Florida.

FLORIDA HORSE FARMS

Ocala, center of limestone country where many beautiful horse farms already established prove the merit of this locality. We have several excellent buys in improved and unimproved lands suitable for horse farms. Brochure on request.

Central Florida Realty Co.
Established 1924
Box 505, Ocala, Fla.

LEG CARE IS IMPORTANT
GET A ROLL OF
SEALTEX BANDAGE
NOW from your turf dealer

BOOKS

EVERYTHING ON RACING
RARE, OUT-OF-PRINT, AND CURRENT
SYDNEY R. SMITH
Canaan, New York

HORSE INSURANCE

. . . a specialty
Licensed broker for Lloyd's of London since 1931
James Clay Ward
Box 294, Paris Ky., phone 505

FOR SALE

Unraced 3-year-old gelding by Free For All. Absolutely sound, ready to train. Dam produced 9 foals, 9 winners, 3 won over $50,000 each. For details write Box 261, c/o The Blood-Horse.

BROODMARE FOR SALE

Dam of 2 foals of racing age. One a Stakes Winner of over $52,000. The other a good winner of over $30,000.
Has Weanling Filly and in Foal to CHANLEA.
Price $4,000
Inquiries to Box 264, c/o The Blood-Horse

Foals Wnrs. Wins Earned

By the Bushel (Queue) 3
Busher Royal (*Royal Rite) 3
MR. CHAIRMAN, Nedayr 5 2 6 9,055
Castolon (Misflying) 3
Rosy's Sister (Phantom Hill) 3
MR. FISKE, Chicuelo 3 1 1 1,625
Last Velvet (Velvet Finish)
MR. MUSIC, Balladier 21 12 23 24,627
Mr. Hi Fi (Requisite)
Lew-To (Check In) 2
Musical Myth (Miss Impish)
Kitchen Music (Tour d'Argent) 2
Lady Music (Lady Boscombe) 5
Super Dancer (Suprine)
Hopped Music (Princess Jay)
Little June (Little Tulip) 2
Dixie Drum (Queen Boscombe) 4
○Erin Music (Ocklawaha) 2
Highmuse (Highland Cora)
Music Maid (Betje)
MR. TROUBLE,
*Mahmoud 19 6 8 13,840
Subway Strike (Stimulude) 2
Miss Temper (Cuban Bomb) 2
Flint River (Aerolite)
Alors (Tides Out)
Red Trouble (Red Duster)
Mr. Pen T. (Pensive One)
MR. TUCK,
*Sir Gallahad III 2 1 2 1,625
Home Man (Melrose Dazzle) 2
*MURANO, Congreve 3 2 5 5,115
Miss Murano (Nell Noll) 3
Ruffjon (John's Helen) 2
MUSIC MAN, King Cole 6 2 3 3,900
Musicshow (Show Princess)
Thunder Bug (Fair Martha) 2
*MY BABU, Djebel 3 1 1 2,690
*Arakan II (Alfana)
MY HOST, *Alibhai 8 5 8 14,125
Sweet June (Date With June) 2
Social Event (Shining Abbey)
Perfect Hostess (*Lady Kildare) 2
Tgetherness (Marc Island) 2
General Host (Nona Caustin)
MY REQUEST, Requested 10 5 8 16,130
Festival King (Miss Gee-Du) 2
Ingenuity (Resourceful) 2
Bay Harbor (Elude) 2
Es's Request (Evasetep)
True Request (True Trick) 1

N

*NAHAR II, Stardust 19 3 11 69,541
Naik (*Memsahib II) 3
○Namon (Knight's Gift) 6
Fast Pal (Dense Path) 2
*NASRULLAH, Nearco 28 11 17 55,515
Nasturtium (Blue Grass) 2
●Miss Uppity (Nursery School) 2
Nasomo (Blue Eyed Momo)
The Irishman (Bold Irish)
Opposition (Antagonism)
Calais Dover (Two Cities)
Ruling Beauty (Spotted Beauty) 2
Our Nasrullah (Our Fleet) 3
Harvest Singing (Meadow)
Harleigh (Hot Slippers)
Wayward Miss (*Imprudence II) 2
*NATHOO, *Nasrullah 9 4 5 5,418
Lee Soo (Miss Prude)
Pelina (Peligro) 2
Jaybil (Kathanova)
Gray Mink (*Royal Mink)
NATIONAL DEBT,
Trierarch 7 4 9 8,465
Nadebt (Beatie C.)
Island Turf (Val-Edie) 2
●Glenzel (Josephine Kidd) 4
Treasure Quest (Cicarion) 2
NATIVE DANCER,
Polynesian 14 7 12 36,761
East Indian (Sweet Woman) 2
●Sit This Out (Sitting Duck) 2
Jungle Dancer (Monsoon) 3

Foals Wnrs. Wins Earned

Hula Hands (Modest Fleet)
Dance All Night (Plucky Maid) 2
Audience (Big Event)
Native Song (*Bray Melody)
NATURAL, Chance Shot 9 1 1 1,390
Natural Shadow (Bar Rockaway)
NAVY CHIEF, War Admiral 1 1 3 10,850
●Bang Up (Paigle) 3
NEVER SAY DIE,
*Nasrullah 2 1 1 2,405
*Die Hard (Crayke)
NEW MOON, Discovery 16 7 11 25,160
Gray Gem (Herods Moose)
Florence H. (Lady Ligonier) 2
Moony (Evening Milk) 4
Big Moon (Mistrella)
Dess Poling (Johnstown Girl)
New Effort (Renowned Mo se)
Sky Hook (Adrianna)
NEW OXFORD,
Charing Cross 2 1 1 715
Miss Bun (Cross Bun)
NEXT, *Bahram 6 2 2 1,815
Just Morning (Morning Fog)
Kate (Cryaway)
*NIRGAL, *Goya II 22 6 8 14,132
Joueti S. (*Valdina Spirea)
St. Edmunds (La Laitiere) 3
Darbin (Darby Dingo)
Home Town Gal (Valdina Gal)
‡Breathonette (Breath O'Morn)
Lofty Gal (Flying Tassle)
‡By Blue Swords or *Nirgal.
*NIZAMI II, Nearco 17 6 9 17,277
Dottie's Girl (Chic Fay) 2
Brannagh (Queen O'Chance) 2
Mazel Toy (Mrs. Calabash)
Nizami Gal (Cheerful Anne) 2
Gen. Darby (Darby Deirdre)
Par Four (Mobile Belle)
NOBLE CREEK,
*Blenheim II 20 6 9 13,260
No Red (Intro Odd) 2
Iron Pot (Donnadoon)
Jewel Box (Chippery)
Opinion (Kilayr)
Tall Boy (Last Trial) 2
Noble Empress (Stratojet) 2
NOBLE HERO,
*Heliopolis 10 3 7 8,278
Mr. Noble (Mac Game) 4
Nuone (Newcentive) 2
Noble Hash (Heavenly Hash)
*NOOR, *Nasrullah 16 1 1 780
Ten Five (Dear Judy)
*NORTHERN STAR,
Mirza II (Eng.) 17 10 16 26,495
Etoile du Nord (Foxglove) 2
High Crown (Coronation)
Martha Stanley (Rose Baby)
Noble Foot (Lady Foot)
Lightning Star (Sue Creek) 2
Mira Ceti (Spindletop)
Star n' Garter (Gay Jilted) 2
Bahati (Wishmeluck) 2
Betsy Star (Miss Andes) 2
Northern Stream (Flowing Water) 2

O

OCCUPATION, *Bull Dog 1 1 1 1,950
‡Dat's Me (Upper Level)
‡By Air Hero or Occupation.
OCCUPY, *Bull Dog 7 3 7 20,800
●Wonder Where (On the Fly) 5
Jailbird (Slave Bracelet)
Brazes (Beau Vite)
*OCEANUS II, Hyperion 3 1 2 10,625
●Beautiful Lily (Ruth Lily) 2
OH LEO, Jean Valjean 5 4 8 10,500
Leo's Honey (Erice) 2
Shilla (Weathering) 3
Sandow (Liebesnacht) 2
Lee Cole (Daisy Cole)
OHSODRY, Dolan 3 2 5 5,662
Oh Tony (Tonys Iron) 2
Palohso (Polalo) 3

Life Policy, ch., 1951, by *Princequillo—Stirred Up, by Stimulus

BY LEADING SIRE

LIFE POLICY'S sire, ***Princequillo,** has led the General Sire List in 1957-58 and is the sire of **Round Table** (world's leading money winner, "Horse of the Year" 1958), **Hill Prince, Dedicate,** etc. ***Princequillo** has sired the winners of over 1,000 races and over $6,000,000.

OUT OF STAKES PRODUCER

Stirred Up, dam of LIFE POLICY, is a winning stakes producer. All her foals to race (eight) are winners, including stakes winner **Jovianne.** The second dam was a winning stakes producer of seven winners, including **Miss Dolphin** (stakes winner of 17 races and dam of **Olympia).**

From very limited test breeding, Life Policy has six foals of 1956.

Three have started and *Dainty Lady* has won two races.

PRIVATE CONTRACT —*(Property of Ralph Lowe)*

Standing at: ***Mare's Nest Farm***

Inquiries to: LESLIE COMBS II
SPENDTHRIFT FARM Phone 4-4801 Lexington, Ky.

Also inquiries to: H. E. (TEX) SUTTON
Phone 4-5220 R.R. 7 Lexington, Ky.

DEGAGE

IN VIRGINIA

Sire of the 1958 2-year-old stakes winner Little Kid, one of the most consistent fillies in the country. Little Kid won the Susan Stakes, was second to Lawdy Claudy in the Singing Tower Stakes, second to Dark Vintage in the Arlington Lassie and Miss Chicago Stakes, and second to Pinecrest Miss in the Durazna Stakes. Degage is also sire of the stakes winners Dagazha and Anchor Watch, and of Easy Degage, placed in 1958 Spy Song H.

Degage, dk. b., 1943, by Bull Lea —Ministress, by Wise Counsellor

STUD RECORD

Year foaled	Foals	Starters	Winners
1951	6	5	4
1952	6	6	6
1953	7	7	5
1954	8	8	7
1955	5	5	4
1956	5	5	4
	37	36	30

Fee $350 Payable Oct. 1 of year bred in lieu of veterinary certificate if mare is barren.

MEANDER FARM MISS F. JULIA SHEARER

Locust Dale, Virginia Phone Orange 7447

LOOKING FOR HYPERION LINE?

HYPERION ..... GAINSBOROUGH / SELENE
*HASTY PRINCE
PRINCESSE ASTURIAS ..... ASTERUS / RHONA

Introductory offer on first

STANDING IN U. S.

(DAVIE, FLORIDA)

C. S. RICHARDSON

Tel.: W 7-2978 — LU 1-2196

2071 NE 191 Dr.

North Miami Beach, Florida

CLASSIFIED ADS

PEDIGREES: Five generations, plus racing record: $2.00 plus stamped envelope. Complete 3 page pedigree $10. Ted Williams, 750 Oakglade Dr., Monrovia, Calif.

WANTED yearlings to break and train; also yearlings in training for sale. Call Keene Gurnee, Lexington 7-5328.

TRAINER AVAILABLE. Young Experienced Trainer seeks horses to race at Maryland, Jersey or New England circuit. Write Box 263, c/o The Blood-Horse.

WANTED: two and three year olds as of 1959 for racing on the Ontario circuit. Responsible owner and trainer. Box 265, % The Blood-Horse.

FLORIDA jobs, all kinds, entire state, hundreds listed. Write Fastway Service, Daytona Beach.

YEARLINGS WANTED

Must be of Summer Sales quality. Send breeding, description, and price to

Cromwell Bloodstock Agency

P. O. Box 679 Phone 2-1120

Lexington, Kentucky

WANTED

Will buy broodmares in foal to good sires. Give full particulars, price, age, pedigree, etc., in letter to Box 266, c/o The Blood-Horse, Lexington, Ky.

Foals Wnrs. Wins Earned

OIL CAPITOL, *Mahmoud 25 12 19 34,596
Mlle. Somebody (Eyes of Blue) 3
Brian Hickey (Princess Rings)
Glorification (Exciting)
Hilda's Honey (Hilda) 2
Richer By Far (Incarnation)
Oil Lamp (Miss Lantern) 3
Ruwenzori (Ruanda) 2
Luminosa (Star Wish)
Oil Prince (*Eblana)
Derrick (Isle of Mist) 2
Maid O'Steel (Weediyone)
Austin (Selenga)

OLD MASON, Platter 2 1 1 520
My Lady (Skin n Cinders)

OLD ROCKPORT,
Carrier Pigeon 5 2 2 2,050
River Risin (Doldrums)
Young Rockport (Free Eade)

OLD ROWLEY, Menew 6 1 1 780
Courts'n Order (Court Manners)

OLD SOL, *Heliopolis 6 3 9 13,340
Soda Card (The Begum) 4
Squaw Creek (Lost Creek) 3
Patrol Boy (Miss Marietta) 2

OLNEY, Burgoo King 13 2 3 1,332
Mr. Ray (Tiny Tobi) 2
Modeltoi (Runtoi)

OLYMPIA, *Heliopolis 24 8 12 46,292
●Accomplish (Plunder) 2
Stephen Michael (Bidseven)
Lindaway (Whirla Lea)
Gable Breeze (True Glory)
●Rare Rice (Altair) 3
Pettypie (Fleet Nurse)
Palm Beach (Timely Tune) 2
Greek Circle (Hoop Mood)

*OLYMPIC ZENITH,
*Mahmoud 2 2 7 5,555
Little Sputnic (Martha Dell) 6
Talktalk (Gab-Gab)

OMISSION, Jock 11 1 1 650
Eaton Road (Joe's Mom)

ON DOWN, Tick On 3 1 2 770
Paula's Pride (Vain Molly) 2

ONE ALONE, *Hairan 4 2 2 1,350
Master Chris (Tikva)
Barbara Alon (Pharanella)

ONE COUNT,
Count Fleet .....18 7 11' 27,587
Our Rocky (Rock Garden) 2'
Book of Verse (*Persian Maid) 2
●Cedar Brook (Please Do) 2
Count O'Connell (Lillal)
Stockwell (Pet)
Mail Order (*Bibijan) 2
Game Count (Your Game)

ONE HITTER, Shut Out ..18 1 5' 12,242
Rosy Inning (First Rose) 2'
Sunset Glow (*Sunset III)
Cabezon (Traditional)
Transact (Transour)

ON LOCATION, *Teddy .. 3 1 2 1,400
My Gooden (Helen) 2

ON THE EYE,
Eight Thirty 9 3 3 1,552
Satan's Scythe (Embers)
Eye Sweep (Sweeping Me)
Exciting Eyes (Ruby Waters)

ON TRUST, *Alibhai 20 6 12 10,830
Fast Money (Hurriette) 2
Mr. Fidelity (Reigh Winkle) 2
Formal Trust (Heterist) 2
Tedcup (Which Cup) 2
Trust Mine (Mine Eyes) 3
Flower Faith (Secret Rose)

*ORBIT II, Hyperion 7 2 3 1,690
Bit o Jordan (Miss Jordan) 2
Flying Orbit (Ebony Eyes)

*ORESTES III,
Donatello II ..... 5 2 4' 11,367
Half Acre (Acres) 3
Shrewsbury Rocks (Keep Busy) 1'

*OURAGAN VII, Rodosto .. 3 1 1 780
Our Ship (Lissom)

Foals Wnrs. Wins Earned

OUR CHALLENGE,
Challenge Me ---------- 2 2 4 2,520
Donna Debra (Helot)
Objector (U. S. Mary) 3
OUR SCHOLAR,
*Rhodes Scholar ------ 2 1 2 2,665
Brown Panther (Rugged Cross) 2
OUR TOPS, Bimelech ------ 3 1 1 630
De Bimbaz (Deblah)
OVERSLEPT, *Alibhai ---- 6 1 1 725
Flowever (Overflow)
OWNERS CHOICE,
*Blenheim II ---------- 5 3 5 1,970
Sitz-mark (Slalom) 2
Primary (Dowager) 2
Willy's Choice (*Novara II)

P

PAGAN STAR, Jopagan --- 4 1 1 1,732
●Mr. Busybody (Spangle Chick) 1
PAGE BOOTS, Our Boots -12 1 2 1,390
Boots Darling (Cible Snow) 2
PALESTINE (Eng.),
Fair Trial ---------- 10 2 2 4,050
*Wingate (Rose de Jericho)
*Pal in Time (Up in Time)
PALESTINIAN,
Sun Again ---------- 23 8 11 18,860
Steverino (Playful Pal) 2
Tulsa Lad (Rose-Red) 2
Tree of Life (Fanasty)
Jeannie M. (Valkara)
Apple Spy (Bedazzle)
Ivy Leaguer (Best Dress) 2
Darlin Patrice (Darlin' Wife)
Racing Watch Dog (Marasun)
PAPA REDBIRD,
Balladier ---------- 17 8 18 30,993
Penny P. (Miss Frakes) 3
Daddy's Dove (Summer Love)
French Fry (Slenderette) 2
Harvey's Delight (Blue Tack) 2
Another Sin (Betty Johnson) 3
●Good Bird (Goody) 4
Aunt Pearl (Tica's Joy) 2
Redbird Wish (Fond Wish)
PARDAL (Eng.), Pharis -- 3 2 2 2,750
*Pardal Lassie (Frontier Song)
*Parloc (Anaphalis)
PASSADO, Roman -------- 1 1 2 2,450
Sonoma Pass (Sonoma Charge) 2
PAVOT, Case Ace -------- 4 2 3 7,280
Pasu (Surosa)
Canario (Canadense) 2
PEDIGREE, *Beau Pere --- 5 2 3 3,500
Easy Pedigree (Easy Reading) 2
Aremess (Music Belle)
PENSWEEP, Sweepster ---- 2 1 1 615
Pennysandimes (Callherdime)
PEP WELL, *Boswell ----- 4 1 1 1,000
Add On (Countess Key)
PET BULLY, Petrose ----16 3 7 25,976
●Kit's Pet (Sari Omar) 3
Pupnick (Trick Flyer) 2
Top Sarge (Flambian) 2
*PETER FLOWER,
Blue Peter ---------- 16 5 8 14,885
Eto. General (Laurentia)
Mary Dike (Dear Virginia)
Nil (Fiora) 2
Peter the Hermit (Fine Array) 2
Star Performance (Spotlight Star) 2
PHALANX, Pilate --------20 5 7 12,145
Top George (Pixie) 2
Strongboy (Mighty Dobree) 2
That Black One (Boss Well)
Lone Wolf (Recce)
Truce (Flag of Truce)
PHARANOR,
*Pharamond II -------- 4 1 1 700
First Morn (Welaunie)
PHARLOCH,
*Pharamond II -------- 4 1 2 2,560
Bushes (Bright H.) 2
PHAR MON, Easy Mon ---14 1 2 3,025
Miss Eva (Leventia) 2

Foals Wnrs. Wins Earned

*PICAFORT, Halifax -----10 4 6 5,225
Rambling Pic (Mary-Esther) 3
Swift Girl (Sure Girl)
Bazooka Pac (Seventeen Guns)
Worta Money (Boundary)
PICTOR, *Challenger II ---- 6 4 4 3,340
By Shucks (Alonary)
Gay Pic (Gay Liberty)
Panther Gap (Indecision)
Miss Trumps (Trumps)
PIET, Grand Slam -------- 4 2 4 9,785
Prize Purchase (Beausy)
Meadows Miss (Toquila) 3
*PILDORIN, Hijo Mio ----- 4 1 4 3,410
Our Johnie (Lady Interview) 4
PINEBLOOM, Menow ---- 5 3 4 7,850
Tarbloom (Eilley Orrum)
Extra Kick (Priority) 2
Pavobloom (Double Dose)
*PIPING ROCK, Fairway-- 8 2 5 9,360
Joe Lawler (On the Rocks) 4
Miss Rock (Occupy Miss)
PLATFORM, Our Boots -- 2 1 1 650
First Rain (Lone Pigeon)
PLATTER, Pilate --------15 1 2 2,780
Mr. Mark M. (Libby Gal) 2
PLOWSHARE, *Sickle ---- 9 1 2 1,355
Pauline's Joy (Dulcy Do) 2
POISED, Equestrian ------11 2 7 16,913
●Grand Wizard (Baloma) 6
Boldface (Bold Maid)
POLISHED STEEL,
*Beau Pere ---------- 8 1 1 550
Smart Steel (Smart Dress)
POLYNESIAN,
Unbreakable ---------- 24 5 7 30,560
Benbecula (Bonnet Ann)
Tikopia (Cosmopolite)
●Mommy Dear (Miss Mommy) 3
Genian (Gaffery)
Clintonville (Belle Rebelle)
PONDER, Pensive ------- 21 6 7 16,600
Pondering Eve (Evening Story)
Pensito (Belle Nell)
Big Ponnie (Suzie's Girl)
Bella Maria (Miss Piety) 2
Am Pausing (Amaranth)
Atlas Missile (Ladybreath)
POO BAH, New Dough ---- 3 3 6 18,015
●Marisa (Princess Ann) 3
Coltrane (Tobeshined) 2
Malda (Criteria)
PORTER'S CAP,
The Porter ---------- 2 1 1 1,300
Johnny B. (North Starlet)
POSITION, Occupation ---- 2 1 1 725
Doctor Bam (Aldazine)
POSTWAR VALOR,
War Glory ---------- 13 3 3 2,925
Postaldu (Hindu Starlet)
Our-Noor (Inoor)
Arizona Valor (Arizona Rose)
POWDERED MILK,
Milkman ---------- 5 1 6 10,285
Black Powder (Classic Under) 6
PRECIPTIC (Eng.),
Precipitation ---------- 6 1 1 1,200
Precept (*Valiant II)
PREOCCUPY, *Bull Dog -- 6 1 1 1,450
Slipped Out (Stepladder)
*PRIAM II, Pharis ------19 10 17 49,086
Amerind (Indian Crest) 2
Bill's Melody (Theen)
American Beauty (Saber Dancer) 3
Dusty Priam (Dusty Legs) 2
Am Away (Stepping Away) 2
●Troilus (Drift Song) 3
Secret Valley (Sunny Vale)
Tomike (Clickety Clack)
Walls of Troy (Oasis)
Flying Arlene (Flying Valor)
PRIMATE, Some Chance ---15 3 5 39,648
Goshen (Course North)
●First Minister (Dou Douia) 3
Happenstance (Love Ballad)

STAKES PLACED

BROODMARE PROSPECT

FOR SALE

*REQUESTETTE, b., 1953, by Requested—*Hugette, by Hua*

Won first start at Hialeah, defeating SW's Guard Rail and Queen Margie.

Won at Washington Park defeating SW's Busher Fantasy and Pete's Folly.

Won at Washington Park, 2/5 off track record, defeating SW Little Pache.

Placed third in Pollyanna S. to Judy Rullah and Guard Rail. This excellent prospect is absolutely sound. Owner is going out of business and wishes to sell.

INQUIRIES TO:

John C. Wozneski
Claiborne Towers
New Orleans, La.
or
Walter Polino, Jr.
1710 West 69th St.
Chicago, Ill.

TUXEDO

TOP GRADE RACE HORSE

- LOWEST MARKET PRICE
- MIXED TO UNIFORM QUALITY
- IMMEDIATE DELIVERY

Ask your local dealer for genuine TUXEDO RACE HORSE OATS, or for fast, personal service call

R. L. Early • E. M. Harrell
M. W. McGrath • MAin 1-0662

ALL GRAINS

THE EARLY & DANIEL CO.
CINCINNATI, OHIO

	Foals	Wnrs.	Wins	Earned
PRIM-BEAU, *Beau Pere	4	1	1	1,200
Suchalis (Mad Sue)				
PRINCE DARE,				
*Princequillo	4	1	3	13,950
●Nora Dares (Jaconora) 3				
PRINCE QUEST,				
Requested	8	2	2	4,550
Prince Bay (Bay Star)				
Gyalbo Wang (Juba)				
*PRINCEQUILLO,				
Prince Rose	32	8	16¹	168,403
●Quill (Quick Touch) 6				
Stunning Upset (Nitromond)				
Ask the Prince (Blue Case)				
Principality (By Sea)				
●Scotland (Vermont Marble) 4				
Black Hills (*Blackie II) 2				
Scarlet Quill (*Double Deal II) 0¹				
Hail to Thee (Up Early)				
*PROMETHEE,				
Prince Rose	6	2	2	4,235
Joy Bringer (Ortaisi)				
Prothalamion (*Hatikvah II)				
PROVOCATIVE, Roman	19	6	10	12,305
●Kentucky Doll (Golden Mommy) 3				
Sister Rose (Square Cut)				
Miss Munster (Munster) 2				
Racie Lady (Chicago Mac)				
Footlights (Jo Ballet) 2				
Little Pro (Streamlet)				
PRY, Questionnaire	4	3	5¹	23,787
●Pryson (Heavenly Sun) 3¹				
Pryci (Elcinap)				
First American (Bright Trace)				
PSYCHIC BID,				
Chance Play	5	1	1	650
Ann Angel (Sheryl Ann)				

Q

	Foals	Wnrs.	Wins	Earned
*QUIBU, Meadow	4	2	4	9,415
Prybu (Pry Miss) 3				
Quibay (Gallonia)				
QUICK REWARD,				
Reaping Reward	12	4	10	17,695
Skylark Road (Psychic Knot) 3				
Quick Master (Miss Cindy Sue) 5				
Quick 'n Wise (Wise Spy)				
Trick Reward (Chaltrick)				
QUIET STEP,				
Some Chance	7	3	3¹	4,460
Tu Amiga (*Mi Amiga)				
Majestic Move (Queen Brier)				
Haulover Cut (Bread Ripple) 1¹				
QUIHI, Sabu	1	1	1	295
Frosty (Miss Springer)				
QUIZ SHOW, Apache	2	1	3	6,250
Little Quiz (Accinthchole) 3				

R

	Foals	Wnrs.	Wins	Earned
*RADIATE II, Hyperion	7	2	4	6,825
Fifth Down Red (Dancing Harp) 3				
Seriously (Fancy Answer)				
*RADIOTHERAPY,				
Hyperion	9	5	10	25,825
Radio's Reward (Fit Reward) 3				
Tiger Taylor (Sign Off)				
Club House (Jimmette) 2				
●Adorable Sue (Sully's Sue) 3				
Tweeter (Itsadate)				
RALIBHAI, *Alibhai	12	4	8	4,760
Hold Everything (Oscusue) 1				
Sharp Corner (Arezzina)				
Kalahari (Saradicon)				
Polite Smile (Galabart) 2				
RAM O' WAR,				
Ramillies	3	1	1	780
War Pardon (Beg Parlon)				
*RANGOON, *Bahram	1	1	3	4,630
Grey Beau (Fashionette) 3				
*READING II,				
Marconigram	12	2	4	7,775
Kiddie Book (Big Baby) 2				
Foreign Book (Alibi Betty) 2				
RE-ARMED, Bull Lea	8	4	7	6,150
Silver Arm (Silver Friday) 2				
Lois' Top Knot (Toe Tap) 2				
Armed Robbie (Butter Wafer) 2				
Kiss-Me-Lou (Tinder Gal)				
RECKON, *Bahram	4	1	1	700
Justheone (Romere)				
RED CURTICE,				
Requested	4	3	4	6,325
Maryville (Mint Patty)				
Pensive Pose (Thoughtfully) 2				
Cape Ivory (Fire Ship)				
RED ROMEO,				
Amphitheatre	4	1	2	2,655
Amite City (Anna Margaret) 3				
*REED MACE, Hyperion	4	2	2	1,175
Macefort (Hemmingway)				
Reedy Fox (*Renardiere)				
REFRIGERATOR,				
Above Par	1	1	1	330
Haze's Moon (Manila Moon)				
REFUN, Hash	2	1	3	4,095
Joe's Favor (Joe's Lady) 3				
REPAND, Johnstown	5	1	1	2,400
Hay Roger (Ready Maid)				
REQUESTED,				
Questionnaire	14	6	11	21,775
●King Request (Dorinda R.) 3				
Bon Reply (Bonnie Flag) 2				
Ell Vee Bee (Mrs. Punch)				
Time Off (Easy Living) 2				
Broadway Ballad (Red Camelia)				
Restful (Galful) 2				
REVOKED, Blue Larkspur	20	6	10	17,910
Dainty's Revoked (Dainty) 3				
Charlie L. (Portable)				
Blue Madam (Madame Arcati)				
Revamp (*Quadrilla) 3				
Thermo (Stone Cold)				
Prince Proud (So Proudly)				

A GREAT PEDIGREE IN OKLAHOMA —

Kay's Children

Ch., 1948

- Pilate
  - Friar Rock
    - *Rock Sand
    - *Fairy Gold
  - *Herodias
    - The Tetrarch
    - Honora
- Maradadi
  - Stimulus
    - Ultimus
    - Hurakan
  - Virginia L.
    - *McGee
    - Sanfara

A WINNER OF 25 RACES AND $63,655

PILATE One of the most successful American sires of all times. Sire of many stakes winners including the successful sires Eight Thirty, Phalanx, Lovely Night, Platter, etc.

1ST DAM MARADADI —

Dam of 13 winners including the stakes winners Brabancon ($114,755), Ellis ($63,010), and Outland ($52,810). Maradadi also produced the dams of Goyamo ($175,099), and The Diver, winner of the National Stallion Stakes and one of the best 2-year-olds of his year.

2ND DAM VIRGINIA L. —

Dam of the stakes winners Single Foot ($117,624), Canter ($151,926 and a successful sire), Single Step (Wakefield Handicap), and Teufel (Wood Memorial Stakes). Virginia L. also produced the dam of Alablue, stakes winner and dam of the stakes winner Alanesian.

FEE $100 LIVE FOAL

Inquiries to

T. J. SIMS

Phone: MU 8-2262

P. O. Box 126, Hollis, Oklahoma

	Foals	Wnrs.	Wins	Earned
*REY DE FRANCIA,				
Afghan II	4	2	7	13,560
Gray Shark (Carol Sue) 5				
Diner (Full Course) 2				
RICH MIXTURE,				
*Blenheim II	3	1	3	2,650
Big Risk (Fancy's Honour) 3				
RICKEY LEE, Bull Lea	12	1	1	1,000
Brig-o-Lea (Ida Doon)				
*RICO MONTE,				
Saint Patrick	21	8	9	12,985
Ricodel (Pharadel)				
Lisa Baby (Jo-Andrew) 2				
Ricoroma (Fleet Roman)				
Rica Maria (Mid Victory)				
Rimonte (Key Miss)				
Rico Rose (Beverly Rose)				
Tadoussac (Loyal Worker)				
Petite Renee (Music Shop)				
RICOSOLO, *Ligaroti	2	1	1	366
None-Nicer (Buckeye Gem)				
RINALDO, *Challenger II	13	4	10	46,834
Parcee (Troia)				
●Indian Maid (Bold Verse) 6				
Dover Boy (Ann Dover) 2				
Doing (Flying Polly)				
RIPPEY, Pompey	18	7	14	16,808
Bone Tired (Dibillane) 3				
Pebble Dawn (Wise Choice)				
Mibizness (Daphne Nan) 3				
Chic Polly (Polly K.)				
Go Rippey (Goyaway) 3				
Real Sherry (Sherry H.)				
Smiling Rip (Smiling Thru) 2				
RISING STAR,				
Blue Larkspur	2	1	1	1,950
Idle Star (Long Stemmed)				
RISQUE ROUGE,				
*Blenheim II	9	2	3	3,430
Smirlys Rouge (Calandria)				
Teracota Belle (Stage Line) 2				
*RIVER WAR, Nearco	16	6	13	32,675
Eager Beaver (Miss Upstart) 2				
Riversun (Myfirstsunbird)				
Polly Tishon (Rene's Polly) 3				
War Star (Foreign Star)				
●Arpey (Our Louise) 5				
Gun Case (Bonnie Brush)				
R. L. LIGHT,				
Sweeping Light	5	1	1	325
Doll Up (Doll)				
ROBUST, Fighting Step	2	2	5	7,705
Robust's Image (Small Waves) 2				
Robust Fleet (Irish Countess) 3				
ROI ROUGE, Burgoo King	2	1	1	625
Royal Rouge (Playful Lass)				
ROMAN,				
*Sir Gallahad III	29	11	20	45,185
Curious Roman (Spanish Cream) 3				
Roman Crown (Jeanette) 2				
Procella (Typhoon) 3				
Roman Image (Sickle's Image) 2				
Roman Revel (Frolic)				
Seven Corners (Miss Traffic)				
Ala Roman (Pahala) 3				
McLellan (O'Alison)				
Roman Rascal (Blessusgals) 2				
Associate (Leonissa)				
Princess Lisa (Lotus Blossom)				
ROMAN BOUT,				
Roman	14	6	13	18,490
Victor J. P. (Nonyaw) 6				
Aunt Molly (Extra Tricks) 2				
Boutbarb (Arabelle)				
Bim Bount (Bimebella)				
Boutress (Hi Chris)				
Miss Cloudy (Cloudy) 2				
ROMAN IN, Arigotal	7	2	3	2,725
Kind Vic (Dame Khal) 2				
Dash N Roam (Khal n Dash)				
ROMAN SANDAL, Roman II	3	6	6	6,175
Jet Sandaled (Black Melody) 2				
Camp Time (*Campanule II) 3				
Roman History (Barograph)				
ROSEMONT, The Porter	4	4	7	84,720
●Rich Tradition (Legendra) 4				
Chantrose (Chanton)				
Phalmarosa (Galmeow)				
Ocean Blue (Copper Paso)				
ROUGH'N TUMBLE,				
Free For All	9	4	9	16,200
Wedlock (Softie) 4				
Tempest Tossed (Bell Bottom)				
Rough Tempo (Tempavo) 2				
Yes You Will (Yes She Will) 2				
ROVER, *Bull Dog	2	1	1	625
Wahneebee (Pour It On)				
ROYAL BLOOD,				
Coldstream	10	2	3	5,325
Red Tiger (Tiger Miss) 2				
Royal Garland (Colony Miss)				
*ROYAL CHARGER,				
Nearco	23	9	16	64,805
Translucent (*Transparent)				
Royal Native (Native Gal)				
Charging Beau (Honeys Sister)				
●Finnegan (Last Wave) 3				
Knight O'Erin (Our Love)				
●Royal Orbit (Admirals Belle) 5				
Rico Tesio (*Seraphin) 2				
Gala Galla (Gallawood)				
Queen's Mount (Tedmelia)				
*ROYAL GEM II, Dhoti	27	9	15	27,860
Mom's Gem (Mom's Mary)				
Algem (Ethel Blume) 2				
Royal Venus (*Dusky Venus)				
Eric Gem (Dotty Byrne) 2				
Its Ann (Thidiot) 4				
Miss Blue Gem (Miss Blue Lea) 2				
Frozen Fire (Reapitine)				
Pate de Foie (Calories)				
Royal Goddess (Beauty Poise)				
ROYAL MUSTANG,				
Easy Mon	15	1	1	2,275
Kaygeebe (Dickie Sue)				
ROYAL NAP,				
*Pharamond II	8	1	1	325
Semison (Semi Time)				
ROYAL RAGE, *Alibhai	7	1	1	605
Miss Weedpatch (Touch of Class)				
ROYAL RED, Pilate	15	7	16	22,920
●Royal Lynn (Nutmeg Lass) 5				
Re-Pete (Flying Latch)				
●Hidden Fury (Tawny Lady) 4				
Tarahawk (Otosca) 2				
Red Lane (Rosy Lane) 2				
Lady Red (*Lady Ajax)				
Miss High Octane (Paprika)				
*ROYAL SERENADE,				
*Royal Charger	27	14	24	69,610
Tender Size (Louisiana Lou)				
●Pinecrest Miss (Bully Babe) 4				
Footmark (Sandia)				
●Doug's Serenade (Rock Drill) 2				
Regal Rythm (Dusty Darlin)				
Lucy Locket (Sally Catbird)				
Annsie Pie (Big Lu) 2				
Nithing (*Nith) 3				
Sir Raymond (Adventurous) 2				
Ess Dee (Queen Finite) 2				
Prince Cohen (Sister Cohen) 2				
Fair Dawn (Rosy Morn)				
Texas Serenade (Why Be Busy)				
Queens Visit (Eternal Orphan)				
*ROYAL VALE,				
*Kingsway II	14	5	7	12,415
Mr. Vale (Santa Stefana)				
Deecie (Peggy Byrne)				
Catchall (Safety Catch) 3				
Booming (Boomtown Gal)				
Queen of Sheeba (High Frequency)				
ROYAL VISITOR,				
Donatello II	12	2	2	1,430
You Turn (Ocarina)				
Burnley Boy (Woodford Annie)				
*RUSSIA II, Excitement	1	1	1	671
Damaseur (Damask Rose)				
*RUSTOM SIRDAR,				
Nearco	3	2	2	1,325
Rustoms Year (Pilate Me)				
Airy Rustom (Lady Airy)				

Order NOW

Blood-Horse Stallion Register and Mating Book For 1959

- **419 Stallions**
  See explanation below
- **1959 Fees, Etc.**
- **New Index**

This is a loose-leaf, growing stallion register in sturdy library binding. Many new stallions have just been added, as well as revised, up-to-date sheets for scores of sires previously in the Register. A number of stallions have been sold or have died before their "term" in the Register expired. Explanations of these changes are included. The price of this big book is $5 postpaid in U. S. and Canada ($10 elsewhere). Send orders to and make checks payable to The Blood-Horse, P. O. Box 1520, Lexington, Ky.

Free Sample Sheets from the Register on Request

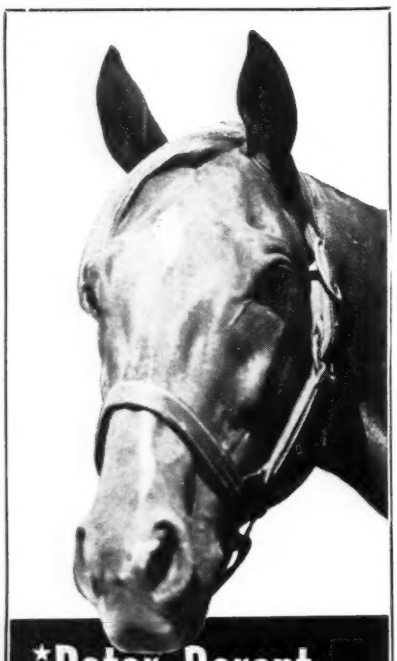

*Peter Parent

*Peter Parent ch., 1953
- Fairway
  - Blue Peter
    - Phalaris
    - Scapa Flow
  - Fancy Free
    - *Stefan the Great
    - Celiba
- Hyperion
  - Gainsborough
  - Selene
- *Transparent
  - Asterus
  - Will o' the Wisp

A GREAT SIRELINE:

By the great Blue Peter, Derby winner, undefeated as a 3-year-old, and a leading sire and broodmare sire in England. A descendant of the immortal Phalaris.

A GREAT FEMALE FAMILY:

Out of a young winning daughter of Hyperion, half-sister to three stakes winners. Next dam produced three stakes winners and also the dams of six stakes winners.

BRILLIANT SPEED:

Raced only in Handicap and Allowance company. Won in New York by 10 eased up; ran a good second to Bornastar in the mud; gave Quillo 10 lbs. and ran ⅞ in :22⅘, :45⅘, 1:23 to miss by a nose. While preparing for the winter stakes in Florida *Peter Parent suffered a training accident which forced his retirement.

Fee $350 Live Foal

Property of Joe Middleton and Hess Brothers

Inquiries to

HESS BROTHERS FARM

P. O. Box 654 **Paris Pike**
Lexington, Ky. **Phone: 7-4149**

S

	Foals	Wnrs.	Wins	Earned
SABU, *Mahmoud	9	1	1	715
Tabu Sabu (Pearl Moose)				
SAD STORY, Head Play	5	1	2	1,200
Sad Valley (Valley Polly) 2				
SAFE REWARD,				
Reaping Reward	1	1	2	2,800
Carmen's Reward (Carmen-Ann) 2				
SAGGY, Swing and Sway	9	3	4	7,805
Another Wish (Snigger)				
Miss Jennifer (Singing Doll)				
Can't Sag (Double Duty) 2				
SAGITTARIUS,				
Teddy's Comet	16	6	6	8,765
Star Golfer (Starview)				
Mr. Sagittarius (You Alone)				
Vistarius (Vista)				
Golden Archer (Wheatstraw)				
Sagittarius, Jr. (Kandy Kay)				
Bunky Boy (Enchantee)				
SALMAGUNDI, Hash	7	5	9	11,130
King O'Turf (Sixtyminutes) 3				
Hello (Guest Phone) 2				
High Spice (Francine) 2				
Sally's Gundi (Family Secret)				
Salbrev (Breviette)				
SAMSON D., Polynesian	4	2	2	1,400
Calusas Maid (Bello Bubbles)				
Dee My Darlin' (Miss Atisket)				
SASSANID, *Bahram	11	2	2	1,285
I'm Not Sassy (Puleeze)				
Mr. Anomar (No Pockets)				
SATIN COAT, *Polymelian	5	2	2	4,400
Satin Clif (Far West)				
Satin Magic (Talking Point)				
SAXONY, War Jeep	2	1	3	1,755
†Dalsax (Dale Day) 3				
†by Lord Autumn or Saxony.				
SAYASOLPAX, Sayajirao	2	2	3	4,385
Saya Star (Cosmic Star)				
Kumsha (Seafowl) 2				
*SCORPION II, Hyperion	18	6	11	17,750
Butcher Boy (Vinegail)				
Happy Scorp (Happy Home) 2				
Dixie's Darling (Dixie) 2				
Scorpions Thumb (Thummim) 4				
Royal Scorp (Town Queen)				
Plucky Scorp (Hasty Reigh)				
*SCOTLAND YARD,				
Nid d'Or	11	4	5¹	5,720
Sanerleen (Bobs-Dazzle)				
Scotland Brew (Devil's Brew) 3				
Mike Boy (Vermilion Rose)				
Sherry Girl (Ruby Kay) 0¹				
SCRIM, *Alibhai	6	3	7	7,025
●Levon (My Roll) 4				
Bill Dumond (Fly Quest)				
Julie Bug (Salnasu) 2				
*SEA CHARGER,				
*Royal Charger	10	5	7	13,775
Deucie (*Little Flirt II)				
Sea Trap (Gallow) 2				
Newport (In the Purple)				
Is Far (War East)				
Sea Chase (Flota) 2				
SEDGEMOOR,				
*Blenheim II	2	1	1	700
Miss Lulie (Dark Lace)				
SELECTOR, Thumbs Up	12	5	8	14,905
Turn Me Free (Embrace Me)				
Sandy Sugar (Toe the Mark)				
Friend Willie (Winter Lady) 2				
Bad Willie (Gem Thief) 2				
●George Hardy (Buntel) 2				
SERGEANT DON, Gallator	2	1	2	1,330
Rossburn (Junella) 2				
SEVEN HEARTS,				
Grand Slam	3	2	3¹	6,322
Dixie Heart (Dick's Hay Day)				
Bless My Heart (Blessed Little) 2¹				
*SEVEN SEAS II, Hyperion	15	6	12	14,525
Arivederci (Miss Daunt)				
April (See Me First) 2				
Stormy Sea (Madwoman) 2				
Siglinda (Star Beauty) 3				
Sevens Up (Pretty Zaca) 2				
Dean Dudley (Fay Legrow) 2				
SHADOWS START,				
Hoop, Jr.	3	2	3	5,850
Will This Do (New Glory)				
Uncle Hilly (Cherry Cake) 2				
*SHAHPOOR, Solario	12	1	1	2,275
Pat Livingston (Sunday Love)				
*SHANNON II, Midstream	19	2	2	4,615
Shannon Money (Hush Money)				
Quick Wit (Witty)				
SHEILAS REWARD,				
Reaping Reward	13	3	6	14,005
Wizard o' Waxah (Junior Nurse) 3				
Loup Saxon (Reloup)				
Peratrice (Imperieuse) 2				
SHINE BOY, Bull Lee	1	1	4	3,995
Bunny Buz (Pat's Lady) 4				
*SHINING, *Court Martial	1	1	6	7,675
Kiperie (O'Yearn) 6				
SHIVAREE, Swashbuckler	6	2	2	3,380
Lynn's Birthday (Giddy)				
Blushing Bride (*Skywriting)				
SHUT OUT, Equipoise	18	4	9	15,080
Marje Everett (*Mabrouka)				
Itty Bitty Debby (*Via Fleche) 2				
Chesty Boy (Rappel) 2				
Cleave (Glaive) 4				
SIDE BOY, Jean Valjean	7	2	5	6,880
Dee-Mil (Dillies Pal) 4				
Side Pomp (Mid Pomp)				
SIGNAL LIGHT (Eng.),				
Pharos	1	1	1	1,300
Football (*Canvas Shoe)				
SIGNATOR, Insco	5	1	2	3,170
Reita G. (Rena Pop) 2				
SILVER HORDE, *Ball Dog	7	3	3	3,800
Wham Bang (Louphinium)				
Not Too Bright (Vivid Hues)				
Silver J. H. (Shady Regards)				
SILVER WINGS,				
*Mahmoud	10	2	3	4,190
Cheltenham (Wonder Why)				
Sindow Will (Elastic) 2				
SINGING STEP,				
Stepenfetchit	3	1	2	3,255
Jo Barry (Purple Flower) 2				
SIR BIM, Bimelech	6	3	4	3,354
Laughing Loon (Dixie Pixie)				
Bimmie B. (Stolly B.)				
Miss Bim (Queen of Silk) 2				
SIR DAMION,				
*Sir Gallahad II	3	1	1	650
Bill Daly (Mona Gal)				
SIR GALLA BILL,				
Quick Devil	1	1	1	325
Sir Billy Marko (Mark o' Spain)				
SIR GALLASCENE,				
*Sir Gallahad III	10	2	2	1,275
†Scenery Tower (Persiana)				
Parma Town (Nola)				
†By Wind Break or Sir Gallascene.				
SIR MONSUE, The Mongol	1	1	1	240
Raymon (Monpearl)				
SIR PENNANT, *Bull Dog	17	3	5	6,020
Penflare (Flareday) 2				
Pen Wise (Money Wise)				
Surfs Best (Surf) 2				
SIR STROME, *Osiris II	3	1	1	615
Genial Sport (*Iphigenia)				
SKELTER, Bull Lea	6	1	2	1,225
Ser Fabio (Evening News) 2				
SKIN DEEP, Balko	11	2	4	4,865
Professor Sam (Kroesette) 2				
Light Ann (Light Saint) 2				
SKY SHIP, Teddy's Comet	13	3	7	12,330
Teddy's Bid (Our Bid) 2				
Wista (Rustom Wista) 4				
Sky Bid (Slam Bid)				
SLAM BANG, Shut Out	7	1	2	5,850
Edzell (Brechin) 2				
SLIDE RULE, Snark	25	8	13	24,755
Homeslide (Near Home)				
Temple Belle (Oriental) 3				

	Foals	Wnrs.	Wins	Earned
Michaels Choice (Old Duff) 3				
Blondie's Girl (Blondette) 2				
Susie Steckard (Plafond)				
Slide Ville (Umbril)				
Sister Rusty (Puzzling)				
Everglades Dee (Juldee)				
SNOW BOOTS, Stimulus	13	2	4	3,000
Lissa's Lad (Lissa) 2				
Boots Briar (Miss Briar Fox) 2				
SOLIDARITY, *Alibhai	15	5	9	15,965
Hello Kitsy (Insolence) 4				
Solid Moment (War Moment)				
Love in View (Lovonsite)				
Groundskinner (Maioli)				
Chicote Girl (Dew of June) 2				
*SOMALI II, *Nasrullah	7	2	6	13,425
Open View (Dueling) 5				
Reluctant Lady (Convert)				
SOME CHANCE,				
Chance Play	24	5	5	8,010
Nancy's Chance (C'est Tout)				
Cagi (Dog Leg)				
Some Steed (Golden Vixen)				
Inside Draw (Running Stem)				
Count Lyon (Her Replica)				
SOMEHOW, *Soodani	2	1	1	550
Jet Way (Periscevens)				
SON OF CHANCE,				
Chance Play	4	1	1	1,100
Amber Atom (Amber Sun)				
*SOODANI, Stardust	3	2	5	3,275
Soodani's Girl (Miss Robill) 3				
Lady Clara (Shaunavon) 2				
SOPHOCLES, *Sun Briar	2	1	2	1,755
Metso (Metaphor) 2				
SOUTHERN PRIDE,				
*Knight's Caprice	12	2	3	4,875
Batalini (Sun Doggie)				
Candy Mack (Miss Taffy) 2				
SPARTAN VALOR,				
Attention	14	3	3	4,195
Mrs. T. (The Ghizeh)				
Spartan Valiant (Lady Airlie)				
Centennial (Greythorn)				
*SPECTRUM II,				
*Nasrullah	9	2	4	18,050
●Nasrullah Sweep (Spring Cheer) 2				
Sapatiero (Trail Me) 2				
SPECULATION, *Mahmoud	19	5	5	3,075
Tawny Gold (Chest of Gold)				
Copper Honey (Pharann)				
Nesha (Night Liner)				
Flaming Flute (Manners Baby)				
Go Go (Receptionist)				
SPEEDSEED, *Firozepore	1	1	1	1,000
Old Carl (Bartannella)				
SPIZERINKTOM,				
*Hypnotist II	8	1	2	2,000
Big Patton (Barrel of Gin) 2				
SPORT PAGE, Our Boots	5	2	2	2,815
Icee Ken (Red Heops)				
Lucky Page (Bellevue Lady)				
SPOTTED BULL,				
*Bull Dog	14	6	9	6,608
Curtsy (Flying Bonny) 2				
Wise Fool (Wise Lass) 2				
Knee Deep (Sea Nymph)				
●Spotted Heifer (Mary C.)				
Velvet Bull (Sky Velvet) 2				
Hutchie Cutchie (Bar Velvet)				
SPY SONG, Balladier	23	8	12	59,625
●Royal Anthem (Mad Bunny) 5				
Secret File (Saran)				
Will Music (Hostility)				
Myrtle's Song (Manzana)				
Juliets Song (Juliets Nurse)				
Bob Elson (Smart Sheila)				
Gold Duchess (Lady Waterloo)				
Sky Spy (Unmask)				
STAG PARTY,				
*Hunters Moon IV	3	1	1	380
Easter Party (Honey Bravo)				
*STAR AFFAIR, Stardust	2	1	1	550
Boston Star (Boston Lu)				
STAR REWARD,				
Reaping Reward	9	1	2	1,560
Star Jay (Rita Jay) 2				
STEEL BULL, *Bull Dog	4	1	1	1,330
Jeanne Bliss (Fiery Lil)				
*STELLA AURATA,				
Arctic Star	4	2	5	6,870
Idle Time (Diana Pebble)				
New Star (Challedella) 4				
STEPFATHER, *Beau Pere	10	3	4	6,100
Ne beau (*Neola)				
Slats (Miss Challedon) 2				
Swift Beau (Fast Fleet)				
STONE AGE, *Bahram	7	2	3	5,785
Ever So Humble (Grass Shack) 2				
Rocket Age (Teenie Queenie)				
STRONGHOLD, Hard Tack 5		2	3	4,215
Angelette (Miss Special)				
Garrison (*Fealty II) 2				
STURDY ONE, Unbreakable 7		3	4	5,725
Satina (Anita S.)				
Established (Sturdy One)				
Adormie (*Adorada II) 2				
STYMIE, Equestrian	11	3	6	11,505
That Lucky Day (Lucky Aunt) 2				
Sweet Terri (Rosa Bonheur)				
Visit to Moon (By Air) 3				
SUB FLEET, Count Fleet	11	3	5	9,135
Sierra Fox Trot (Fancy Dancer) 3				
○Wee Fleet (Sweetlueybell)				
Sweet Fleet (Sweet Eponine)				
SUCCESSION, *Beau Pere	14	6	13	8,400
Auther B. (Greth)				
Little Barouche (Shootin Tops) 4				
Tipshare (Toplette) 2				
Nuggles (Dotlette) 2				
Tail Rotor (June Black)				
Swift Joe (Call Lady) 3				
SULEIMAN, *Mahmoud	1	1	1	2,015
Call Sign (Bright Bones)				
*SULLIVAN, Panorama	15	6	9	21,315
Small Secret (Secret Plan) 3				

What a difference a neck makes!

By a fraction of time too small to measure by the clocker's watch, JAMIE K. was second to the champion Native Dancer in the Preakness and the Belmont. Less than a neck in classic performance, but what a difference in stud fees . . . and you can breed to Jamie K. in 1959. Many breeders have taken advantage of such a reasonable fee. Last year Jamie K. was bred to 20 mares, including the dam of the 1958 stakes winner, Dark Vintage, and other good mares . . . and Seemly, the dam of the 1958 stakes winner Caledon Beau, has a fine yearling filly by Jamie K.

Fee $500 Live Foal

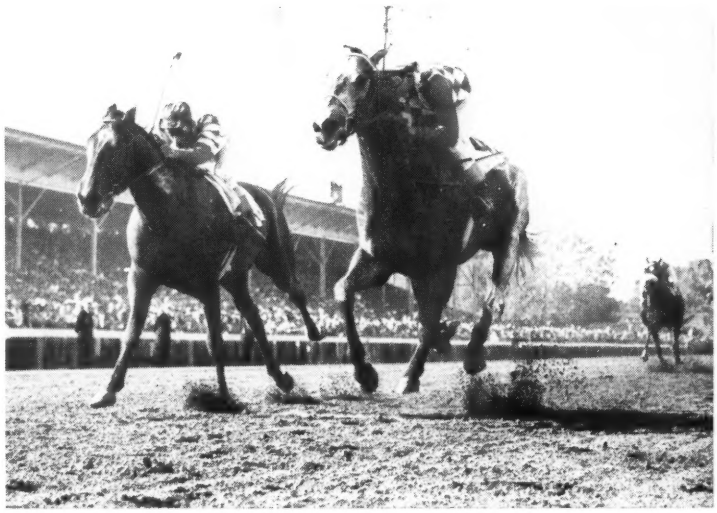

JAMIE K., lt. b., 1950, by Crowfoot—Sea Elf, by Halcyon

JAMES D. NORRIS

Clifford Blake,
Manager

SPRING HILL FARM

Phone 2952
Paris, Kentucky

*Flaneur II

(Leading 3-yr-old of his year in France)

Prince Chevalier
- **Prince Rose** (Sire of *Princequillo)
- **Chevalerie** (Also dam of Legende)

***FLANEUR II, 1954**

Sun Princess (Dam of *Royal Charger and other good stakes winners)
- **Solario** (By Gainsborough)
- **Mumtaz Begum** (Dam of *Nasrullah, granddam of *Nilo)

Imported from England in January 1958 and advertised thereafter, *Flaneur II obtained a book of better than average broodmares, notwithstanding his late arrival. These included three Hyperion mares, a half-sister to FIND, a half-sister to BED OF ROSES and stakes producer HIGHLAND FLING. If you find it impossible to secure a service to *Royal Charger, *Nasrullah, *Princequillo, or *Mahmoud, why not book to *Flaneur II while his services are available at a modest fee?

●

*Flaneur II was a good race horse, has top conformation, good temperament, and is extremely fertile. His sire was a great race horse, has been a leading stallion in England for years, and is at present second leading sire. His dam is undoubtedly one of the great broodmares of this generation. Besides *ROYAL CHARGER, she has produced five other stakes winners, two of whom are leading sires in the other continents.

●

Sire-Success Combination

Look at *FLANEUR II's pedigree above. His male line repeatedly has gotten leading sires, including America's leading sire of 1957 (*Princequillo). His female line produced America's leading sire of 1955 and 1956 (*Nasrullah). His blood has been prominent in every leading sire in America for the last 15 years. From his immediate pedigree are sires of 8 of 11 American champions of 1957 plus an important part in sire of 2 of the other 3 . . . Where else in the world will you find this combination? The season 1959 will be *Flaneur II's second in stud, he stands 16 hands.

Property of Philip Godfrey

$1,000 Live Foal

All inquiries to Dr. Horace N. Davis

Bluegrass Heights Farm, Old Frankfort Pike LEXINGTON, KY.

Foals Wnrs. Wins Earned

Sir Sullivan (Tizours)
Castela (Castelamist)
●Sully Duzit (Lasting War) 2
Sully's Star (Donaldina)
Sully's Gesture (Brave Gesture)
SUN AGAIN, Sun Teddy 29 5 8 16,040
Glow Again (Saikik Glow) 2
Nimmer (Sweep In) 2
Imon (Hill Rose)
Moon Again (Lask)
Orelans Sun (Fille d'Orlean) 2
SUN BAHRAM, *Bahram 5 1 1 1,950
Sun Bark (Town Watch)
SUNGLOW, Sun Again 16 7 17 44,643
John's Record (Past Record)
Sunny Honey (Honey's Gal)
Mans Love (*Rulcdays) 4
●Sword Dancer (Highland Fling) 3
Speedy Glow (Speed Up) 2
Golden Cinders (Alpine Belle)
Cis Sunglow (Cis Marion) 5
*SUN GOD III, Miogli 2 2 2 1,975
Miss Sunset (Alagal)
Solar Current (*Swift Current II)
SUNLIT, Sun Again 7 4 7 7,475
Sunny Deer (Nina Deer) 2
Reb (Texas Starlett) 2
Sunkissed (Discordia) 2
Sun Colors (Allied Colors)
SUNREDGRA, Sun Teddy 17 4 5 3,075
Star o' Shore (Shore Star) 2
Sun Pride (Sabie's Pride)
Lady Redgra (Fa'rmond Lady)
Silken Thomas (Barbi Feet)
SUPERB COMMAND,
War Relic 7 1 4 4,245
Larry Grant (Anayr) 4
SUPER IDOL, Rosemont 9 3 7 9,975
My Manners (Mac Manners) 3
Justa Drizzle (Bronze Lady) 3
Texas Idol (Texas Gag)
SUPREMO, Supremus 9 1 1 910
Supreme Buster (Flo Bust)

T

TABRIZ (Eng.), Tehran 2 1 1 725
Carole Tabriz (*Carole II)
TAHITIAN KING,
Polynesian 7 1 1 1,350
Tahitian Prince (Game Dame)
TARRY LONG, Ariel 13 1 2 650
Slow But Sure (Southern Darky) 2
TAVISTOCK, War Admiral 5 2 5 6,280
●Miss Independent (Hollyam) 4
Tina Bit (Piney May)
TAWNEY TIGER, Tiger 4 1 1 390
Ethel G. (Twice Jenny)
TEDDY'S COMET, *Teddy 3 2 3 4,085
Creamnik (All Cream) 2
Belle's Comet (Belle Femme)
TEDDY WRACK, *Bull Dog 9 1 3 3,895
Flying Grey (Hochelaga) 3
*TENNYSON II,
Straight Deal 5 1 1 3,250
Shannondale (Lady Alsab)
TEXAS SANDMAN,
*Shifting Sands II 5 3 4 7,200
Saratoga Book (La Rica) 2
Texita (Bab's Filly)
Sandman Jr. (Annsten)
THE BATTLER,
War Admiral 5 2 5 5,105
Fearless Fancy (Miss Reckless) 2
Lady Largesse (Penhort) 3
THE CLAN, *Blenheim II 6 2 2 1,365
Belle o Colorado (Mum Electress)
Wheedle (Twiddle)
THE DOGE, *Bull Dog 22 10 15 27,690
Beechmont (Zaca Days) 3
Star Dog (Gray Star)
Boston Teaparty (Boston Lady)
Puritonion (Puritan Lady)
Pointer (Hoodwink) 3
Whats Required (*In the Rough)
Judiciary (Judy L.)
Susan W. (Kay Gibson) 2

Foals Wnrs. Wins Earned

Act (Swirl)
Law Man (Undertone)
THE DUDE, *Alibhai 19 4 10 12,440
Color Alded (Beryl M.) 2
Wilshire (Plateful)
Loisel (Permeate) 6
The Tide (Dark Tiny)
THE PHOENIX (Eng.),
Chateau Bouscaut 1 1 1 1,020
*Sandy Devil (Devil Moon)
*THE PIE KING,
*The Solicitor II 5 2 5 6,630
Honey Pie (Smart Barbara) 3
Revel (Danae) 2
THE PIMPERNEL, Pavot 15 2 2 2,625
May-Era (Spartan Queen)
Miss Pimpernel (Sugared)
THE PINCHER, *Heliopolis 11 5 9 12,615
Admiral Hogan (Strike) 2
Dice Man (Geraldice)
Punch Board (Miss Punch) 3
Lou Capell (Helen May)
Miss Diz (Dizzy Dame Jr.) 2
THE POET, Pensive 9 1 1 780
India Slipper (Joe B.)
THE RHYMER,
*St. Germans 7 1 4 13,014
●Snommis (Whipped Cream) 4
*THE SULTAN, *Mahmoud 6 3 5 3,700
Miss Monk (Miss Pill) 2
Tony's Honey (No Meg)
Dawn Wind (Big Dede) 2
*THE WEB II, Panorama 4 2 3 2,035
Singing Web (*Light Song) 2
Panorama Air (Free Air)
THEY SAY, Roman 9 3 5 5,015
Luna Say (Lakeside Luna) 2
Desert Banner (Desert Flower)
Lucky Nixon (Haystack) 2
THIRD DEGREE,
Questionnaire 4 1 1 2,275
Chucks Image (Aleasy)
THROUGH BOUND,
Out Bound 6 1 6 13,050
Valley Song (Bubble Lil) 6
TIGER, *Bull Dog 18 3 4 6,195
Tiger's Pal (Grand Matron)
Bengal Bride (Every Bride) 2
Austerlitz (Fair Triad)
TIGHT SQUEEZE,
*Happy Argo 3 1 1 2,600
Squeezie (Lady Fairfield)
TIMELTEL, Eight Thirty 2 1 1 650
Sang Bleu (Pas A Pas)
TO MARKET, Market Wise 18 6 11 23,433
Kings Market (Grade School)
Market House (Lorita) 3
Lil' Mac (Julio) 3
High Bid (Stepping Stone)
La Tuque (La Scolaire) 2
●John Doe (Butterfly)
TOM FOOL, Menow 23 3 4 9,125
Dance (Ghazni) 2
The Joker (Striking)
Evilone (*High Stepper II)
TONEY'S RULER,
Born Ruler 1 1 2 1,105
Bev. Ruler (Bev) 2
TOP DECK, Equestrian 4 3 3 2,968
Top Dutch (Shasta Lou)
Mackay Gleam (War Skiff)
Aft Deck (Air Terror)
*TOUBO, Vatout 6 1 1 550
Golden Cup (Velour)
*TOURNOI, Tourbillon 11 4 4 4,790
Yours Ever (Compatible)
Liesse (Gaiety)
Miss Angela (*Lady Angela)
Tonjours (June Bee)
TRAILER, Neddie 8 2 2 1,850
Dorothy Mae (Miss Royaltie)
Gray Trail (Myra C.)
*TRIBAL II, Genetout 4 1 1 715
Tribal Saint (Glad Song)
TRIBAL CHIEF, *Tribal II 1 1 2 715
Tribal Justice (Silva May) 2

	Foals	Wnrs.	Wins	Earned
TRIBE, Apache	13	2	5	15,882
●Tribalove (Juno)				
Our Tribe (Dashing) 4				
TRISKELION, Heelfly	2	1	2	2,470
Connie Lou (Dayton) 2				
TROJAN MONARCH,				
*Priam II	6	3	8	16,810
Bonzo (Barcuda) 2				
Trojan Quest (Cedquest) 4				
Negro Minstrel (*Tar Baby II) 2				
TUDOR MINSTREL (Eng.),				
Owen Tudor	8	3	12	166,255
●*Tomy Lee (*Auld Alliance) 6				
●*Ole Fels (Game of Chance) 5				
*Minstrel Show II (Show Time)				
*TULYAR, Tehran	8	2	2	2,600
*Cellyar (Cellular)				
*Kilkarney (*Banri an Oir)				
*TURN-TO, *Royal Charger	14	8	24¹	419,397
●First Landing (Hildene) 10				
Hope is Eternal (Mahmoudess)				
Waltz (Harmonica) 3				
Tacking (Sailing Home) 2				
Moon Age (Gumdrop) 2¹				
Ho'st Away (Good Morning) 3				
Gay Rig (Pandora) 2				
Turn Out (Mac Bea)				
TUSCANY, The Rhymer	14	7	11	19,825
Old Timer (Carib Song) 3				
Tuscany Belle (Amphispirit)				
Big M. (All Busy) 3				
Vendetta (Bright Fate)				
Alley Bap (Dizzy Whirl)				
Have Nice Luck (*Skin Tonic)				
Sunny R. (Drifting Maid)				
TWO AND TWENTY,				
Gallant Duke	8	2	2	1,580
Two Dreams (Dream Hand)				
Queets (Dark Time)				
TWO KNAVES, *Jacop	5	1	1	780
Sandy's Wish (Blip)				
*TWO TON TONY,				
Truculent	9	3	6	6,080
Play Tony (Lady Playfair) 2				
Twoweah (Kaweah)				
Triple T. (Peach Cobbler)				

U

	Foals	Wnrs.	Wins	Earned
UNBELIEVABLE, Bull Lea	15	4	6	7,250
Bell's Lark (Frank's Lark) 2				
Dashable (Dashing Beauty) 2				
Credulous (Little Nipper)				
Disbelief (Milla's Abbey)				
UNBRIDLED, Unbreakable	11	2	3	6,750
Bridlewise (Hale n Hartly)				
Croyden Chimes (Jane Maedie) 2				
UNCLE ACE, Case Ace	1	1	2	1,560
South Star (Miss K. T.) 2				

V

	Foals	Wnrs.	Wins	Earned
VAIN PRINCE,				
Vain Bachelor	3	1	3	2,420
Vain Prince Jr. (Rita Mae) 3				
VALDINA BULLY,				
*Bull Dog	7	1	1	615
Andy's Boy (Timely Ayre)				
VALDINA DANDY,				
Blue Larkspur	1	1	1	1,020
Miss Noemis (Ashes)				
VALDINA LAMAR,				
Teddy's Comet	14	6	9	12,195
Valdina Girl (Vanity Girl) 2				
Tu-Cha T. (Ting T.)				
Sudden Lamar (Sudden Sis) 2				
Try Sid (Betty Torch)				
Ed's Boy (Roseada) 2				
Gallasway (Gallajaci)				
VALDINA ORPHAN,				
*Hilltown	11	2	2	1,225
Mr. Dan A. (Clear Bart)				
Run'in Gamble (Card Player)				
*VALDINA WAY, Fairway	5	1	1	1,000
Corazon de Ora (Claire Louise)				
VALDOR, Valdina Orphan	4	2	2	2,390
Murky's Jet (Murky)				
Gift of Valor (Floral Gift)				
VALQUEST, Requested	2	1	2	910
Valquestin (Herodot Friary) 2				
*VAUCRESSON, Pylon II	16	1	1	380
Ridgeview Kid (Jazzy Fay)				
VIBRATOR,				
*Sir Gallahad III	9	6	6	7,110
Tordon (Devon Belle)				
Cousin Fleet (Fleets In)				
Stamp Ator (Stamp Mark)				
Pine Ator (Pine Lake)				
Queen Ator (Tabmark)				
Lady Fairator (Set Mark)				
VICTORY DRIVE, Pompey	4	1	1	594
Miss Ligaroti (Last Bang)				
VOLCANIC, *Ambrose Light	9	4	4	6,560
Volflag (Flag Ra)				
Active Crater (Bramble Spunky)				
Kathy H. (Shillalah)				
Hearts Afire (Heart's Kin)				

W

	Foals	Wnrs.	Wins	Earned
WAIT A BIT, Espino	12	4	8	11,880
Postpone (Hod Crown) 2				
Nero's Queen (Evangeline) 4				
Nevassa Light (Lotamilk)				
Impatient Miss (Valdina Kate)				
WAR ADMIRAL,				
Man o' War	14	3	3	4,230
Lil' Susie (Darby Damron)				
Umdoodyed (Grand League)				
Sea Pirate (*Mixed Marriage)				
WAR BAM, War Glory	4	2	2¹	4,050
Escobam (Maggie Ann) 1¹				
Whiz Bam (Rare Countess)				
WAR HARMONY, War Relic	9	2	2	1,470

RIPPEY

By Pompey —Broad Ripple, by Stimulus

Rippey is the property of a Syndicate.

Great Race Horse

One of the fastest horses of his years, Rippey won Derby Trial, Carter Handicap, Bay Shore H., Fall Highweight H., Princeton H., Toboggan H. (twice), Roseben H., Clang H., Paumonok H., Oceanport H., Great Western S., Skokie H., etc. He broke track records at 6 and 7 furlongs in stakes, won stakes under 135 pounds. Time and again he turned in phenomenal speed, giving many pounds to all other horses anywhere near him.

Get Win 115 Races In 1958

Although Rippey has attracted much notice as a sire of 2-year-olds, a point frequently overlooked is the fact that these good early winners KEEP ON WINNING. In 1958, his get won 115 races. A large number of his older horses won from 4 to 7 races each in 1958. Add to this the fact that Rippey is a sure foal getter (losing a year with a mare costs real money), and his fee of $500 looms as one of the bargains for 1959.

Fee: $500-Live Foal

Rippey stands at Steele's Run Farm. All inquiries to

Charles J. Wade

STEELE'S RUN FARM

Elkchester Pike, Lexington, Ky. **Phone 4-4514**

A Leading Sire of 2-Year-Olds

Rippey has been one of the leading sires of 2-year-olds both in number of winners and in races won. In 1958 his 2-year-old winners included a handicap winner and two others which placed in stakes.

	Foals	Wnrs.	Wins	Earned
Endless Acres (Petronel)				
Respeak (Speaker)				
WAR JEEP, War Admiral	6	4	4	7,735
Mr. Toodle (*Dark Danger II)				
Pacific Jeep (*Pacifica II)				
Quantrell (Daring Lady)				
Threep (*Triomphe)				
WAR KNIGHT, High Quest	7	3	7	25,175
●Tassle Dancer (Antonyme) 4				
Blew-my-Stack (Viao Que)				
Pelmac (Sardona) 2				
WAR RELIC, Man o' War	12	3	3	4,610
Old Tomahawk (Kateri)				
Murille (Reaping Love)				
Willow Relic (Polly)				
WAR RESULT, *Bull Dog	4	1	1	615
War Bend (Bendisis)				
WAR RINGS, War Admiral	1	1	4	4,325
Pronto Lark (Lost Art) 4				
*WAT TYLER,				
*Watling Street	8	3	5	6,630
Markai (Worrybird) 2				
Plumeria (*Eolia) 2				
Taffy Ann (No No Anna)				
WEATHERMAN, Annapolis	1	1	1	780
Baby Man (Star Event)				
WELCOME PASS, Brevity	2	1	1	1,200
Mannie-Boy (Silent Woman)				
WELL CAUGHT, *Boswell	1	1	1	615
Well Pal (Patricia Pal)				
WHIRL BLAST, Whirlaway	5	3	6	2,635
Whirl-o-Dust (Galadust) 4				
Whirling Bee (Cella B.)				
Whirly B. (Rudy B.)				
WHISTLER (Eng.),				
Panorama	5	2	2	4,875
Dared (*Nashdara)				
*Ardglass (Petula)				
WILD DRIFT, *Heliopolis	13	6	7	8,010
Tara Drift (Gradolea)				
Sun Drift (Sunny Plume)				
Wild Pass (Passa Grille)				
Orient Drift (Oriental Ally) 2				
Samson the Great (Supervisor)				
Wild Run (Marchic)				
WILDLIFE, *Easton	5	2	2	975
Wild Comic (Lady Comic)				
Wild Touch (Touch of Time)				
WIND BREAK, Bull Lea	8	1	2	1,159
Windy Reply (Her Reply) 2				
WINDFIELDS,				
Bunty Lawless	3	3	9	17,775
●Willowdale Boy (Sunny Vixen) 4				
Fieldiana (Lumena) 4				
Windsor Forest (Merry Quiz)				
*WINDY CITY II,				
Wyndham	22	5	13	275,703
Mr. Arkie (Your Stockings) 2				
Chicago Loop (Turnabout) 2				
●Restless Wind (Lump Sugar) 7				
Bunny Wood (Solola)				
Sun Tan Miss (Sun Tan Gal)				
WINE LIST,				
Questionnaire	1	1	6	101,759
●Dark Vintage (But Definitely) 6				
WISCONSIN BOY,				
Teddy's Comet	7	2	3	2,725
Little Old Me (Miss Mistake) 2				
Frail (Jellia Jamb)				
WISE LISTO, Listo	3	1	2	2,125
Wise Deacon (Bolo Rose) 2				
WISE STRIDE, Full Stride	3	2	2	3,107
Gay Age (Westy Orphan)				
●Python (Wee Adder)				
WITCH HUNT,				
Third Degree	4	1	1	1,020
Dars Witch (Carioca)				
WITH PLEASURE, He did	9	4	12	15,175
Play Ball Wilson (Play Ball) 4				
Ken's Carol (Caroline F.) 2				
Delightful Time (Burgoo Ann)				
Mr. T. C. (Big Tip) 5				
WITH REGARDS,				
Jack High	9	3	5	5,535
Regardless (Temperament)				
Azurine (Anna Blue) 2				
Regalee (Galladee) 2				
W L SICKLE, *Sickle	3	2	5	7,805
Warspark (Betty War) 4				
●Stormy Sickle (Daring Rea)				
*WONDER WHY II,				
Challenge	11	2	2	1,165
Balach-Derch (Miss Honor)				
Helmer Strom (Mitzi M)				
WOODCHUCK, Pasturized	23	12	30	94,958
●Lawdy Claudy (Rhinestone) 5				
Wood Pigeon (Dacoral) 2				
●Flying Josie (Its Josie) 3				
●Winning Shot (Lady Jane D.) 2				
Aw-Comin (Isit Cash)				
Weather Prophet (Patent) 3				
Super Metric (Lyrical) 6				
Go Baby (Hygro's Baby) 2				
Penny a Pitch (Pat O'Herron)				
Stella Doll (Stella Snyder) 3				
Elizabeth H. (Petroleum)				
Toni Mia (Mia Minta)				
WORKANS, Balladier	5	1	3	1,945
The Tiller (April Maid) 3				

X-Y-Z

	Foals	Wnrs.	Wins	Earned
YANKEE HILL, *Bahram	7	3	3	4,135
Camden Hills (Winsome Won)				
Pamet (*Tourmente)				
Jenny Lockhart (Forfeit)				
YILDIZ, *Mahmoud	11	3	7	14,150
Arabella Allen (Fenny Poppers) 3				
Two Star Final (Pacific Star)				
Yildirim (Africaine) 3				
YOU'LL SEE, Johnstown	8	2	2	1,400
Illinois Top (Busy Top)				
Cyndy See (Correlda)				
YOUR HOST, *Alibhai	18	2	3	8,125
Dianthus (Rampart)				
Departing Guest (Rash Hurry) 2				

*JOHN CONSTABLE

. . . a son of *Nasrullah

full brother to an Oaks winner

An injury prevented *John Constable from racing, but his full sister, the grand Musidora, raced and won the English Oaks and the 1,000 Guineas. *John Constable's dam, Painted Vale, by Gainsborough, and his second dam, Abbot's Gem, are both stakes producers.

From his first 2-year-old crop of three starters, two are winners including Bonus, four wins, 2nd in the Christiana and Marlboro Nursery Stakes, and Night Beat, winner at Belmont Park.

*Nasrullah — Nearco — Pharos / Nogara; Mumtaz Begum — *Blenheim II / Mumtaz Mahal

***JOHN CONSTABLE**, ch., 1949

Painted Vale — Gainsborough — Bayardo / *Rosedrop; Abbot's Glen — Abbot's Trace / Glentilt

Standing at

NORTH CLIFF FARM

MR. AND MRS. MELVILLE CHURCH II

Rixeyville, Va. **Phone: Culpeper—Grayson 3501**

Fee $500 Live Foal

Property of Rokeby Stable

Proved Sires — Bargain Prices

BUY AND SELL

Br., 1943, by Bimelech—Blinking Owl, by *Pharamond II

Buy and Sell has built a reputation by siring hard-running horses, horses that win early and continue to win. From 36 starters in his first four crops, he has sired 27 winners and five others to place. All of Buy and Sell's 2-year-old winners have won again as older horses, and his winners average 4.5 wins each.

In 1958 Buy and Sell sired four 2-year-old winners, two placed, from eight starters, including the stakes winner Dr. Herb. Sired by Bimelech, one of America's leading sires, Buy and Sell offers breeders a winning Sire record, a great sire line, at a reasonable fee.

FEE $300 LIVE FOAL

(Owned by John Chalik, Sr.)

*PRIAM II

Br., 1941, by Pharis—Djezima, by Asterus

*Priam II offers breeders a top sire record at a very reasonable fee. He has sired many outstanding stakes winners, plus ten 1958 2-year-old winners including Troilus, winner of the Spalding Lowe Jenkins Stakes.

A descendant of the great Phalaris, *Priam II's stakes winners include the French Oaks winner Stratonice, Cousin, second only to Tom Fool on the Experimental Handicap, and many others. Compare the sire records, then compare the stud fees. We think you will agree that *Priam II is a real bargain sire.

FEE $700 LIVE FOAL

(Owned by John Chalik, Sr.)

Man o' War Farm

Inquiries to

William Barrow Floyd,
Farm Manager

Huffman Mill Pike, Lexington, Ky. Phone 4-5150

INVIGORATOR

Brookfield — Bimelech / *Knockaney Bridge
Sarah Loraine — Wise Counsellor / Faith (No. 9 Fam.).

His Foals Look Like Race Horses Because Their Sire Was An Outstanding Race Horse

Stakes Winner at 2, 3, 4

Among horses of Invigorator's age now in stud, Native Dancer and Invigorator were the only horses with an average weight of 120 pounds or more for ALL THREE major handicaps — Experimental for 2-year-olds, Frank E. Kilroe's for 3-year-olds, and F. G. Farrell's for 4-year-olds. Invigorator was near the top in all three, but in CONSISTENT class for all three years he ranked second only to Native Dancer.

One of a Series

This is one of a series giving brief pictures of Invigorator's class. Recently a sample of his 2-year-old class was presented, and in an ad in the near future a brief report of class at 4 will be given.

Invigorator's First Foals Will Race in '59

•

FEE:

$500

LIVE FOAL

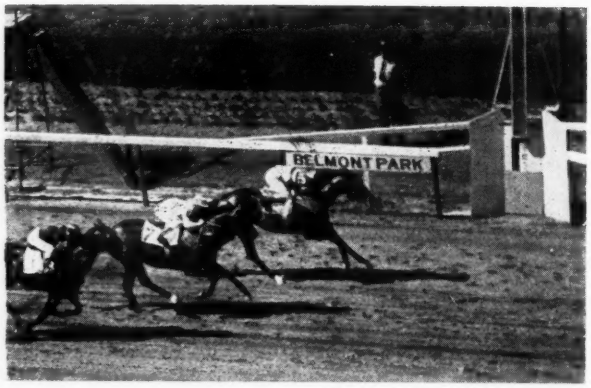

HERE IS A SAMPLE OF CLASS AT 3:

Invigorator got a weight concession only once during the entire year as a 3-year-old and that was 2 pounds. This is proof of the high regard in which he was held. We have selected the Peter Pan Handicap as an example. Under top weight of 123, giving weight to a big money winner now standing at a high fee, Invigorator won the Peter Pan (picture at left). Gallant Man is the only horse to win the Peter Pan with more than 123 pounds — he carried 124. The year after Invigorator's victory, High Gun won it under 116, the next year Nance's Lad under 120. Since the Kentucky Derby always is mentioned in 3-year-old records, we add that Invgiorator was 3rd in the Derby to Dark Star and Native Dancer. Since Round Table, Summer Tan, and many other notables have been 3rd in the Derby, this placing is held in high regard.

Special Consideration

may be given stakes-winning mares and dams of stakes winners in good breeding condition. This is in line with our own mare policy of obtaining stakes winners and retaining stakes producers.

•

Invigorator is the property of L. R. Allison, M. R. Prestridge and Mereworth Farm.

OTHER MEREWORTH STALLIONS

ON TRUST, *Alibhai—Torch Rose $1,000
ROYAL BAY GEM, *Royal Gem II—Bayadere 500
SUNGLOW, Sun Again—Rosern ..... Book Full

Mereworth Farm

The Breeder of More Than 100 Stakes Winners

Lexington, Kentucky — Phone 4-5663